San Francisco, 22

SPECIAL EDITION

THE SYNAPSE

U.C. MEDICAL CENTER

Vol. 3 SAN FRANCISCO, SEPT. 15, 1958 No. 1

SPECIAL EDITION

UNION OPENS FRIDAY

GUY S. MILLBERRY

The **Guy S. Millberry Union** memorializes a man who contributed more to dentistry and dental education in California than any other person in our history. He played important roles as educator, administrator and leader in dentistry and in public health. All of these activities were bound together by a warm sympathy and unfaltering trust in people. He had the courage to advocate and support new ideas, even though they were not popularly received at first. His entire life, both personal and professional, was based upon sound ethical principles and a deep interest in people, particularly children and students.

Guy Millberry was born in Menominee, Michigan in 1872. He died in Los Gatos, California in September, 1952. The years between these dates were filled with a variety of occupations, activities and accomplishments that leads one to designate him as a person who had, indeed, had a "full life." His early childhood and his early education were spent at the place of his birth in Michigan, although his family came and lived in California for a short period of time, then returned to Michigan where he remained until he was 18 years old.

Circumstances made it necessary for him to leave school just before finishing the eleventh grade. During this period he learned the discipline of hard physical labor without losing his desire to further intellectual development. Work in logging camps in Michigan and farming, carpentry, plumbing and cannery work in California enabled him to support the family while he was finding his life's work. He applied to the University of California for admission. As he had not completed his high school education, it was necessary for him to seek entrance by means of an examination. He was admitted to the college of dentistry in 1898 and was in the first class to graduate from the University of California Medical Center campus and the last class to be admitted to practice dentistry without passing examinations of the State Board of Dental Licensure.

There was a brief period of private practice, and then he received an appointment as an instructor in metalurgy in the College of Dentistry. He became more and more interested in the problems of education, and after the fire and earthquake of 1906 he became superintendent of the infirmary and in 1914 **Dean of the School of Dentistry,** which post he held until his retirement in 1939. Dr. Millberry's objectives in the administrative field have been many and have been directed in a large measure toward integrating activities of the Dental School with those of the academic and administrative departments of the University, and also with those of the Medical School. His efforts in dental education led to the establishment of a curriculum in dental hygiene and the "orthodontic major" which gives those who are particularly interested an opportunity to devote more time to orthodontics during their training in undergraduate years.

During the last years of his deanship he became more and more interested in the dental aspects of public health. He was one of the first dentists to join the Public Health Association and advocate greater attention to dental hygiene as an important factor in the Public Health Program.

There is little question that Dr. Millberry's **interest in students** and student activities was largely responsible for the development of the student cafeteria and student store that have been part of the campus for over 35 years. His support and guidance to the student was always available and he played one of the more important roles in the development of the foundation that led to our present student union. His record of achievement, his personality and the imprint that he left on others truly place him as one of California's men "to match our mountains."

Welcome to a New Era

by Marcia Rehfuss

As the new school year gets under way, it gives me great pleasure to be one of the first to extend you a hearty welcome. To the students who are new to the University; to the students who are enrolling for the first time on this San Francisco campus; and to those who are returning to Parnassus for another semester on "The Hill," hello and welcome to the ASUCMC.

For the new students this is going to be a big year filled with many new classes, new instructors and new friends. But you are not the only ones looking forward to the coming 9 months. No, you are not alone, for this is a year of "firsts" for everybody. The University is commencing a new era under the leadership of Dr. Clark Kerr as President of our statewide University. September will find many new discoveries in the recently finished Increment II of the Medical Sciences Building, with its library, auditorium, classrooms and laboratories. We welcome also the Freshman Medical Students who previously have taken their first year in Berkeley. The ASUCMC will be working for the first time under their new constitution and with a new Council. But probably nothing is looked forward to here at the Medical Center with more enthusiasm by the students and faculty than the opening of the Guy S. Millberry Union.

This is an addition to this campus designed to meet one of the greatest needs, that of social and recreational facilities. It is a step toward assuring a closer Student-Faculty relationship and providing an opportunity for a more enjoyable period of learning. A Union such as this will add the finishing touches to the real campus atmosphere by providing a common meeting ground for all members of the "health team," in the hopes that a real meaning will be given to the word Associated—the Associated Students of the University of California, Medical Center.

Again welcome to the Medical Center. Our sincere wishes for a pleasant and profitable residence.

MARCIA REHFUSS
ASUCMC President

Freshman Orientation

An assembly for the purpose of acquainting all new students with the San Francisco campus will be held at 1:30 p.m. in the Medical Sciences Auditorium on Friday, September 19, 1958. This meeting will include short talks by representatives of each of the four schools, as well as brief tours of the campus, including the new Guy S. Millberry Student Union. New students are cordially requested to attend the assembly.

The 1959 Medi-Cal

The editorship of our campus yearbook, the Medi-Cal, rotates each year among the four schools —Medicine, Nursing, Pharmacy, and Dentistry. This year Joan Ruby, a Nursing student will serve as editor.

The book is published at a cost of $4.50. It may be purchased with one full payment, or with $2.00 down and the remaining $2.50 to be paid at a deadline to be set in the future. It is a good idea to get your Medi-Cal early since they are usually cheaper then. They are sold in the same locality all during registration.

If anyone is interested in joining the staff he will be most welcome. You may contact the salesmen at the booth during registration to find out when the next meeting will be. Offices for the yearbook are in the Student Union.

3 DAYS OF FUN

FRIDAY

- 8:00 P.M. OPENING CEREMONY
- 8:30 - 11 P.M. Open House—Activity in all areas
  - Water show
  - Gymnastics
  - Billiards
  - Movies
- 11 - 12 P.M. Variety show in the Steninger Gymnasium
  Featuring guest entertainers from San Francisco night clubs.
  Union members and dates.

SATURDAY

- 2 - 5 P.M. Guided Tours
- 8 P.M. - 1 A.M. Fun and dancing in the Steninger Gymnasium
  - Concerts by—Dave Brubeck
  - Dancing to the music of Ray Hackett
  Union members and dates—Bring reg. card

SUNDAY

- 5 - 8 P.M. Guided Tours
- 4 - 8 P.M. Buffet dinner
  Friends and family invited.
  Reservations may be made for $1.75 per person—
  through Food Service Office, but are not necessary.

See Pg. 77 for details

The SYNAPSE

U. C. MEDICAL CENTER

San Francisco 22, California — MOntrose 1-0210

Woody E. Geller, Editor — Ted Nakata, Assoc. Ed. Dentistry

June Roundy, Assoc. Ed. Nursing — Joanne Lilley, Assoc. Ed. Pharmacy

Gossip Columnists, Jack Hockel, Robert Neumayr; **Posters and Cartoons, Medical Illustration,** Marshall Turner; **Sports Editor,** Mits Fukumura; **Photographer,** Jack Hockel; **Reporters,** Sue Thomas, Peg Steller, Nancy Jamison, Pearl Seale, Eva Lee Heidel, Barbara Hell, Gail Drummond. **Secretary,** Jackie Roth.

Published biweekly during the academic year by the Associated Students, U. C. Medical Center. Subscription price $2.00 per year by mail.

EDITORIAL

This, the first issue of Synapse for the new academic year is designed to welcome and introduce the new students to the Medical Center. We wish, also, to take this opportunity to welcome back the returning students. There have been many changes on the campus and it is our hope that this issue will serve to reacquaint you with the Center.

This is an extra large edition celebrating the opening of the Guy S. Millberry Student Union. The union offers many excellent facilities and you are urged to take advantage of them. There are also many other extracurricular activities in which you may participate. Among these are religious clubs, a choral society, discussion groups, a yearbook, and this newspaper, to name a few. For a well rounded education, studies are not enough. You should take part in the activities available to you.

A word now about Synapse. Synapse is now the official student newspaper at the U.C. Medical Center. Our past Editor, Mr. Don Swatman, with a small staff and much hard work, guided the paper from infancy to adolescense. Now we need **your** help to bring Synapse to full maturity. There are many things to be done in the publication of a newspaper. None of the jobs are so large as to interfere with your academic work. If you are interested in joining the staff (experienced or not) drop in and see us in room 249, Student Union Building.

Material for the newspaper can be submitted to the Associate Editor of your school or, if you wish, may be brought directly to us.

Let's hear from you.

SYNAPSE

Publication Schedule

1958-59 Academic Year

Date of Paper	Deadline Date		
Sept. 15	Sept. 8	April 14	April 7
Oct. 7	Sept. 30	April 28	April 21
Oct. 21	Oct. 7	May 12	May 5
Nov. 4	Oct. 28	May 26	May 19
Nov. 18	Nov. 11		
Dec. 16	Dec. 9		
Jan. 13	Jan. 6		
Feb. 10	Feb. 3		
Feb. 24	Feb. 17		
March 17	March 10		

Please cut out and post so that your material may reach us in time.

SYNAPSE
Student Publications
Rm. 249 Student Union
Phone: MO 1-0210

Notice: The deadline is absolutely the latest date on which material can be accepted for inclusion in the following week edition.

WHY YOU PAY A UNION FEE

As you know, it was voted upon to maintain an obligatory fee of $7.50 per semester per student, or $15.00 per school year per student, and this fee is a separate one and in no way related to any other existing "student body" fees. This fee is payable at the time of registration of each regular semester, and evidence of Union membership will appear on the reverse side of each student's blue academic registration card.

The following are some of the benefits received by the students for their $7.50 investment:

1. Reduced price of food.
2. Coat, book, and checking service.
3. Spacious and attractive lounge areas.
4. Meeting rooms and special equipment.
5. Office space and storage for organizations.
6. Information service, public address system.
7. Minimal charge for rental of games equipment (i.e. billiards and table tennis).
8. Music lounge with the ultimate in hi-fidelity equipment.
9. Free use of extensive athletic facilities.
10. Such easily accessible and important student services as the barber and beauty shops, bookstore, and cafeteria.
11. A complete program of social activities, at nominal or no expense, to include some of the following:

a) Weekly film series.
b) Special dances and dance instruction.
c) Games, parties, tournaments and lessons.
d) A broad assortment of musical activities.
e) Coffee hours, discussion programs.
f) Art exhibits and demonstrations.
g) Special children's programs.

The activities offered during the big three day opening weekend are a "sample" of what the union membership fee entitles the students to. This fee is only for operational costs, since the Union, unlike Unions at many other Universities, is paid for. Other individuals using the facilities, such as faculty and alumni also pay a fee of $15.00 per school year.

Notice

Beginning with the next issue (Oct. 7) we would like to begin a classified section. If you have anything you wish to advertise we shall be happy to print it for you at fifty cents per three line ad. Information must be in this office no later than the deadline date set for each issue.

Remember, to make this work we need your cooperation.

Chess

Anyone at the Medical Center interested in forming a chess club is invited to sign up on the list which will be located on the bulletin board outside the cafeterias on the second floor of Moffitt.

GSM Board of Governors

The Board of Governors of the Guy S. Millberry Union run the Union under the Regents of the University and for the students, faculty, and alumni of the Medical Center. The Board is made up of ten students, two elected from among the members of each school, a graduate member and the President of the ASUCMC. There is an alumnus from each school elected by his respective alumni alumni group, a faculty member from each school, and the Dean of Students of the Campus. The Director of the Union, Mr. Bob Alexander, and the Business Manager of the Medical Center, Mr. Stanley Batemen, are non-voting members of the Board.

The Board has monthly business meetings which will be held in the Union; and all members of the Union—students, faculty, and alumni, are invited to attend. Notice of these meetings, as well as business which has been transacted at the previous meetings, will appear in the Synapse.

The officers of the Board are Dr. George Steninger, Chairman; Dr. Morton Weinstein, Vice-Chairman; and Miss Barbara Brugge, Secretary.

Representing the School of Dentistry is Dr. George Steninger, Faculty; Dr. Joseph Sciutto, Alumni; Morrie Corbett and Bob Richardson, Students.

Representing the School of Medicine, Dr. Francis Sooy, Faculty; Dr. Leon Goldman, Alumni; Ken Melmon and Dick Moore, Students.

Representing the School of Nursing; Margaret K. Evans, Faculty; Miss Barbara Brugge, Alumni; Mrs. Joyce Daulton Wisner and Mildred Rada, Students.

Representing the School of Pharmacy, Dr. John Eiler, Faculty; Mr. Lloyd Chelli, Alumni; Jim McConville and Vincent Blake, Students.

Representing the Graduate Students is Dr. Morton Weinstein.

Ex-officio members, Marcia Rehfuss, ASUCMC President, and Dr. Batts, Acting Dean of Students, during the illness of Dean Johnstone.

Remember, your representatives represent YOU. Their job will be made easier and you will be served better if you make your ideas known to them. And remember that criticism is a two-edged sword; if you like something, let them know you like it besides demanding that they change something that you don't like.

The Board has done their best to serve you at a sacrifice of their leisure time, and their reward will be only your pleasure in the Union.

Newman Begins Tenth Year

Founded in 1949, the UCMC Newman Club begins its tenth year on this campus and to start the semester in the traditional Newman spirit, the Newman Club is sponsoring an Open House and "Get Acquainted Dance." This event will be held on Tuesday evening, September 23, from 8-11 p.m. in the new and beautiful Guy S. Millberry Union. Dancing, entertainment and refreshments will be provided. This is a wonderful opportunity for all incoming students to get acquainted with the Newman organization and to meet their fellow Newmanites.

Newman's second big event of the semester is the Newman picnic. This semester it will be held on Sunday, September 28 in the Los Gatos foothills. Swimming, volley-ball and various other athletic facilities will be available. There will also be a Bar-B-Q and at sundown dancing under the stars. Cost for this wonderful day in the sunshine will be $1.00. All those wishing transportation or all those who can provide transportation are to meet in front of the Guy S. Millberry Union at 11 a.m. Sunday, September 28. Reservations for this picnic will be taken at the Open House or those interested can contact Ed Della Maggiore at LO 6-9184.

Our first meeting of the semester will be held at St. Anne's Parish Library, Funston (13th Ave.) and Judah on Tuesday evening, October 7, at 8 p.m. A talk by Father John Fearon, O.P. on "What is the Natural Law," will be the highlight of the meeting. There will be a short business meeting preceding the talk by Father Fearon, O.P. in which the various committee Chairmen will be introduced. Refreshments will be served after the meeting. Also, rides for those wishing them will be provided at 7:45 p.m. in front of the 610 Dorm.

The faculty moderator for Newman Club is Dr. Harold A. Harper, Assistant Professor of physiological chemistry in surgery. Newman Club officers for the coming year are: President, Terry Hayes, junior dental student; Vice-president, Diane Reber, junior nursing student; Treasurer, Mike Clarke, sophomore dental student; Corresponding Secretary, Ellen Brown, junior pharmacy student; and Recording Secretary, Rose Echandi, junior nursing student.

Union Council To Be Formed

In order that the Guy S. Millberry Union may better serve its members, a Union Program Council will be formed to help the planning of activities. Six committees have been anticipated for the immediate future, covering various activities which would fall under their broad categories.

Games
Bridge Lessons, Games, Parties, Game Instructions

Film
Weekly Films, Camera Club, Special Film Activities

Dance
Special Dances, Dance Instruction, Mixer Dances

Fine Arts
Craft Activities, Record Renting Library, Jazz and Classical Music Programs

Promotions
Brochures, Union Newspaper, Special Publicity Work Shops

Hospitality
Coffee Hours, Book Reviews, Debates

The chairmen of each of these six committees together with three separate officers will form the Union Program Council. It is hoped that the Chairman of this Council will gain a seat on the Union Board of Governors. There will be sub-chairmen and committee members within each individual group, and it is hoped that these activities will provide extra-curricular opportunities for many students. Further information as to how to sign up for the different committees will be published in future issues of Synapse.

What is J.D.A ??

J.D.A. is THE JUNIOR DENTAL ALLIANCE sponsored by the Womens' Auxiliary of the Dental Society and open to **all** wives of dental students attending the U.C. Dental School and the College of Physicians and Surgeons.

If you are newcomers to the Bay Area and a student in dentistry at either of the above schools we believe the best way for your wife to become acquainted with other wives is through the J.D.A.!

J.D.A. will open its activities this Fall with a Punch Party in honor of Freshman wives. It is hoped that all invitations will be accepted and attendance will be 100 per cent. The party will be held at the Delta Sigma Delta House, 330 Parnassus, October 6, 7:45 p.m. Nan Cooper (P & S) has a terrific program planned. The Dental Supply Houses have furnished the refreshments. Tell your wife about it!

Bev Cook (UC) will lead the group this year as President. It is her wish to receive phone calls from any students' wives who have questions. You can reach her at BAyview 1-6067.

The history of J.D.A. is not complicated. The group was formed in November, 1955, under the guidance of Mrs. R. O. Schraft and Mrs. Edwin Hyman, both past presidents of the Womens' Auxiliary to the San Francisco Dental Society. Through the encouragement and help offered by the San Francisco Womens' Dental Auxiliary J.D.A. has continued to grow in usefulness to students' wives. The purpose of this alliance is to further the welfare of dentistry and to create a spirit of friendliness between the families of U.C. and P. and S. dental schools.

Where to Park During The 'Big Weekend'

Parking is always a problem here on the hill, but during the weekend of the opening of the Millberry Union the situation will probably be even worse. Parking will be available on campus Friday from 3:00 p.m. on . . . Saturday from 11:00 a.m. on . . . and Sunday from 3:00 p.m. on. . . . Parking is also available in the garage all day.

MESSAGE FROM THE UNION DIRECTOR

In only a few short days, the long anticipated Guy S. Millberry Union will open its doors for the first time and assume operations. To many individuals this thrilling event will represent the climax of lofty aspirations and vigorous efforts distributed over a long span of years. A new hope and challenge now confronts many of these same individuals, as well as the entire Board of Governors, viz., that on Friday night we shall not only open the doors to a remarkable physical facility, but to an exciting new era of student life at the Medical Center as well.

In non-collegiate circles, the term "student union" is a rather baffling and perplexing one. Despite an international organization (the Association of College Unions) embracing some 300 institutions of higher learning and reaching in excess of one million students, the union concept remains somewhat mystic. In the past and in broad context, we have of course made continual reference to the Medical Center Union and shall continue to do so in the future. However, it will be some time before we have a union in more than a fragmentary way—before the Union as a building also becomes the Union as an ideal.

Our start in this direction is extremely commendable. I have every reason to believe that you will be virtually astounded by what you see on Friday for the first time. Our interior designer has added a breath-taking collection of superb furnishings which dramatically complement the building's sensitive and functional design. An adequate budget has enabled us to select accessory equipment to broaden the scope of activity in various areas of the Union and to permit our staff to perform their responsibilities with maximum efficiency.

"Beauty and Things" unto themselves are still not enough, however, and represent only a portion of what we hope to achieve—a "personality" for the Millberry Union. This we hope will come through a broad program of student activities designed to make this new facility more than an inn, more than a club, more than a hangout, but a social institution continually reflecting a union of ideas and an attitude of mutual understanding between its members outside the classroom.

Unfortunately, a program designed to create a climate of this sort cannot evolve overnight. The form taken is related to numerous factors and primarily to your own wishes and desires. Preliminary activity plans have been made, however, and will continue to develop under the aegis of the Union Board. Although this group is composed of representatives of all schools of the Medical Center, its obligations are essentially non-provincial and "at large."

While an intimate relationship between the Union and campus student government will prevail, the Union is classified as an auxiliary and service enterprise of the University. A unit classification of this type may be defined in two ways: 1) though the mode be informal, the Union should substantially contribute to each member's total education, and 2) the Union is obligated to offer and provide as many services as its facilities and budget will allow. Furthermore, and in view of its approximate operating budget of one-half million dollars, this new facility must also be thought of as a business enterprise dependent on your financial support through fees and charge services.

In previous years, and particularly during the last ten or eleven months, literally thousands of decisions have been reached, and at least an equal number of details have come under consideration relating to the Union. The sum total of all of these deliberations is now represented in the present operating policy of the Millberry Union. Nevertheless, and despite the fact that we open on Friday, some key problems remain unsolved. Admittedly, in certain cases an appropriate procedure or policy has not been formulated to cover certain phases of building use. We do not have, for example, the answers to such vital questions as: When will demands on the Union in general (and certain areas in particular) be the greatest? On what days and at what times? How many students will want to spend a portion of their leisure time participating in Union activities? Even more important, how much leisure time do our students really have? Which of our services and activities will be most popular?

Confronted with these and similar uncertainties, we have been forced in some instances to adopt a "wait and see" policy rather than a specific course of action. In the long run, there is some merit in a waiting game of this type. Conversely, however, this same policy may result in partial confusion or dissatisfaction among Union members. It seems proper to point out that at this time we are not soliciting advance forgiveness. Rather, we are urging that each member of the Union assist our staff in identifying and eliminating operational difficulties as quickly as possible.

At this time I should like to express my appreciation to the many individuals and groups whose collective efforts have made the Millberry Union possible — to the indefatigable Dr. George Steininger who for thirty years has worked unceasingly on behalf of the project; to the many campus departments and their personnel for the type of cooperation which characterizes the strength of the Medical Center; to the various Deans and Administrators for their experienced advice and assurance; to the thousands of men and women whose financial contributions converted a dream to a reality; to the Board of Governors for their deliberations and guidance; to the small committee composed entirely of students who have labored many months to plan and carry out this forthcoming dedicatory celebration.

If service of this type can prevail in this first and future years of operation, the Union will, as it should, go well beyond providing for the services, conveniences, and amenities of its members. With its own unique type of apparatus, it can become an important laboratory of citizenship, broadening students in social responsibility and further preparing them for leadership in our democracy. As an educational adjunct of the University, it can assist in the development of persons as well as intellects.

The past year has been the ten happiest years of my life, and I hope to see all of you this Friday night.

OWL REXALL DRUGS

1995 Mission Street — Phone UN 1-1004

Linn Walsh — San Francisco, Calif.

UNION STAFF MEMBERS — Left to right: Mrs. Alice Bennett, Book keeper; Dick Schulman, Union Accountant; Bud Alexander, Recreation Director; Mrs. Marie Seymour, Secretary to the Director; Bob Alexander, Union Director.

The White Mass

On Sunday, Sept. 28, 1958 at 9:00 a.m. The White Mass will again be held at St. Mary's Cathedral, Van Ness and Ellis St. in San Francisco. This, the third annual White Mass will be celebrated by His Excellency, Most Rev. Hugh A. Donohoe, Auxiliary Bishop of the San Francisco Catholic Archdiocese. Mass will be followed by a Communion breakfast at Phelan Hall on the campus of the University of San Francisco at $3.00 per person. Speaker at the breakfast will be Right Reverend Monsignor Wm. F. Reilly, Archdiocesan Director of the work for Deaf and Hard of Hearing. The subject of his talk will be "The Challenge Eternal." Mistress of Ceremonies at the breakfast will be Miss Myrtle L. Cavanaugh, outstanding member of Catholic Nurses Council.

The White Mass is a spiritual excercise participated in by Catholics of the San Francisco archdiocese who are in the health fields. This includes physicians, dentists, nurses, pharmacists, laboratory technicians, and those in allied fields. This is an archdiocesan event and participants will attend from the following counties: Alameda, Contra Costa, Marin, Napa, San Mateo, Salinas, Sonoma, as well as San Francisco.

Right Reverend Monsignor Wm. F. Reilly was ordained June 14, 1930 after being raised in St. Paul's Parish in San Francisco and attending St. James' and St. Paul's Grammar Schools and Sacred Heart High before entering St. Patrick's Seminary. His first appointment was as an Assistant Pastor at St. Catherine's in Martinez whence he was sent to St. Joseph's School for the Deaf in New York and Columbia University in the same city to prepare for his work with the Deaf and Hard of Hearing. Last Oct. he completed 25 years as Archdiocesan Director of this work and in Feb. of this year he was transferred here as the Pastor.

In the course of time he has been President of the Calif. Better Hearing Council, Member of the National Board of Directors of the American Hearing Society, on the Board of Directors of the San Francisco and East Bay Hearing Societies. In 1954 the Holy Father bowed to Deaf Work by naming him a Domestic Prelate with the title of Right Rev. Monsignor.

Myrtle L. Cavanaugh, R.N., is a graduate of the San Francisco Hospital School of Nursing. She received her Public Health Nursing certificate from the University of California, and a B.S. degree at the University of San Francisco. Since completion of University work she has been employed in Public Health Nursing by the Dept. of Public Health, City and County of San Francisco. Her work included generalized Public Health program, and school nursing on elementary and secondary levels.

Her present position is Supervising Nurse of Communicable Disease Division, San Francisco Dept. of Public Health, Member of the Advisory Nursing Board of Mary's Help Hospital, member of the American Nurses assoc., Calif. State Nurses Assoc., and San Francisco County Nurses Assoc. She is active in Council of Catholic Nurses; Member of the Board of Directors, Nat'l Council of Catholic Nurses; Secretary of the Nat'l Council of Catholic Nurses; President of the San Francisco Council of Catholic Nurses.

Medical Center Choral Society

No, we don't mean are you a Kirsten Flagstad or an Ezio Pinza, but can you sing a melody without being threatened by your neighbors? If so, why not look into the possibility of joining our Medical Center Choral Society.

This friendly organization is composed of students, teachers and campus staff of all departments. This group believes that not only can worthwhile music be presented to the campus community, but that an awfully good time can be had in the process.

A colorful and varied program is planned for the coming year, including a Christmas program, the annual concert, and other exciting events, including possibly some intercollegiate activities.

Rehearsal dates will be announced shortly. Make this experience one of your activities for the year, and we feel sure that you will be rewarded.

Medical School History Exhibit

Historical memorabilia of the School of Medicine are currently on display in the Medical Sciences Building lobby showcases. The material includes early handwritten faculty minutes, 19th-century and recent campus photographs, "festschrift" volumes dedicated to distinguished faculty members, and other items from the historical collection assembled by Dr. William E. Carter, councilor-at-large of the Alumni-Faculty Association.

Bob Alexander

Union Director

Bob Alexander has been on the Medical Center campus since October of last year organizing, smoothing-out, and co-ordinating the Guy S. Millberry Union. Of course Bob is more responsible for organization of the activities, but one of his most trying jobs has been to get the Union open.

Bob hails from Chicago, went to the University of Illinois where his school life included Sigma Pi Fraternity, Varsity swim team, active in the Illini Student Union, and a BS in Recreation. After graduating, Bob was an assistant to the manager of the Illini Union for three years, then went on to become Assistant Director of the Student Union and Campus Director of Student Activities at Kansas State where he stayed for two years.

Bob and his wife, Connie, now live in Mill Valley. They have a son, Tommy, two. Bob was recently accorded the honor of membership on one of the standing committees in the Association of College Unions. He is working on his master's thesis on the development of activity programs at new college unions.

Bud Alexander

Recreation Director

Bud Alexander is a new face on campus. He started his job as recreation director on the first of July, coming from a job as Recreation Director for the City of Oakland. Bud's work will include setting up the athletic programs and supervising his employees in the gym wing, as well as being right-hand man for his boss, Bob Alexander.

Bud, however, will not be lost on this side of the bay; he went to San Francisco City College and S.F. State where he got his BS in the recreation curriculum of the physical education department.

We'll see a lot of Bud these coming semesters, and I think you will enjoy knowing him.

S. F.'s Finest

3 Minute Car Wash

So. Van Ness & 16th St.

Open 7 Days a Week

'Meet me at the Francis Smyth Fireplace'

The central feature of the lounge of the Millberry Union is the Smyth fireplace with its exquisite mosaics of oak trees.

Francis Scott Smyth was Dean of the School of Medicine from 1942 to 1954. When he resigned his many friends desired to show their appreciation of him and his great service as Dean of our school. Since the building of a center for students, alumni, and faculty was one of the projects close to his heart, it was decided to develop the fireplace in the main lounge of the Millberry Union as our means of honoring him.

The famous sculptor, Mr. Robert Howard, whose father designed the campanile in Berkeley, was called in to execute the work. In searching for a theme for the decorative motif, he visited Dr. Smyth in his home where he found that several lovely oak trees were the dominating feature of his garden. The live oak, native to California, typifies growth, strenght, and long life, the aims of Dr. Smyth for our campus. The appreciation of students, faculty, and other friends of Dr. Smyth is well expressed by this beautiful mosaic.

"Meet me at the Francis Smyth Fireplace."

MAIN LOUNGE AND FACULTY CLUB

Opportunity for Students Interested in Research & Science Teaching

The unification of the University of California School of Medicine, San Francisco, presents enlarged opportunities on the Berkeley campus for students interested in careers in research and science teaching.

This was pointed out today by Dr. Lincoln Constance, dean of the College of Letters and Science, who has administrative responsibility for the Berkeley departments of anatomy, biochemistry and physiology.

In the unification, which has been planned by the University for several years, the School of Medicine's departments of anatomy, physiological chemistry and physiology, have moved to the San Francisco campus for operation beginning with the fall semester.

The move coincides with completion of new quarters at San Francisco for the departments, which have been on the Berkeley campus since the fire and earthquake of 1906.

Dean Constance said that virtually the whole curriculum of the three departments, will now be available to students interested in research or teaching careers. Lack of space in the past has limited availability to non-medical students of some courses.

A separate department of biochemistry was formed on the Berkeley campus January 1949, and it is now under the chairmanship of Dr. Esmond E. Snell, professor of biochemistry. The department has been encouraged to broaden its coverage to include important subject matter formerly taught in Berkeley by the department of physiological chemistry.

The departments of anatomy and physiology are operating currently as a single department with two co-chairmen, Dr. Willet Asling, professor of anatomy, and Dr. S. F. Cook, professor of physiology.

CAMPUS BARBER SHOP

Monday thru Friday

West Entrance of Millberry Union

7:45 a.m.-5:30 p.m.

Haircuts $1.75

Flatops & Crew Cuts.. $2.00

The Interior Decorator's Inspiration and Plan

Doree Kerr, A.I.D., Member, American Institute of Decorators

When I sit beneath the leaf-laden branches of a live oak tree and look up at the patches of sky showing through the spreading structure, I get a feeling of beauty and strength. I also get this feeling when I stand on the foundation of a construction project and look up at the sky through the lacework of exposed steel framing. My first on-the-site visit to the "Combined Structures Project" found the building in this condition.

After a **year of meetings** with representatives of the Student Body, Faculty, and Alumni, planning colors, materials, and details with the architects, and designing furnishings, materials, and colors with my office staff, the building was beginning to take a tangible shape. I wandered on the main floor through cement mixers and dodging riveters working overhead and began to plan the final stages of the interior furnishings and colors.

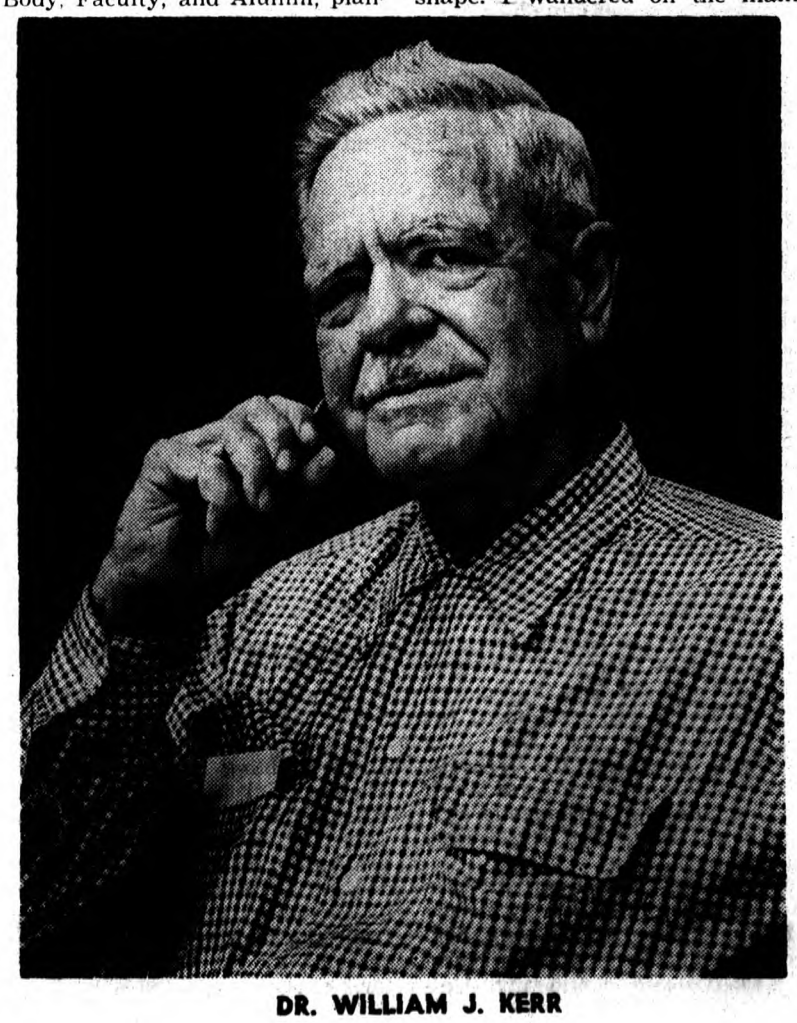

DR. WILLIAM J. KERR

Milton Pfleuger, the project architect, had placed the main lounge areas to take full advantage of the sweeping view of San Francisco, the bridge and the bay, and the distant Marin hills. Delightful visits to Robert Howard's studio had revealed full-scale sketches of his designs of the oak trees for the mosaic panels for the fireplace he had been commissioned to create in honor of Dr. Francis Scott Smythe. Because of the typically California nature of the oak tree and Dr. Smythe's foundness of these trees, this theme was selected for the mosaics. Trees on the Humboldt County ranch of Dr. Wm. J. Kerr were cut and on their way to the mills to be made into hardwood paneling as his gift for the Meeting Room, Table Tennis Room, Internes' Lounge, and the Music Room. I looked up through the building at the sky and with the noise of construction beating in my ears I began to see, within that framework of steel, all these natural and creative pieces falling into place.

The interior colors were then selected to represent the spring and summer colors of California: carpets of gold and green, furniture covered with bronze, green, and aquamarine, Bob Howard's selection of native stones added to the mosaic fireplaces to complete the color feeling.

The practical and functional requirements, as well as the esthetic aspectics of all the furnishings were discussed with the representatives of the groups concerned and, within the limits of the budget, solutions were found to problems and everyone's ideas were tested for possible inclusion into the plans.

The complete building, the Combined Structures Project, is truly a **combined** effort and is a credit to the men and women of the University of California who worked and planned to bring these living and recreational facilities to the San Francisco Campus. I have enjoyed sharing their combined enthhusiasm.

DOREE KERR, A.I.D.
Member American
Institute of Decorators

Student Union Formal Dedication

Activities for the informal dedication of the Union are to be planned around the students, therefore the formal dedication is geared primarily for faculty, alumni, and special friends of the Medical Center. This dedication is planned for Thursday, October 30, and Saturday, November 1.

Thursday's ceremonies include a Banquet in the Steninger Gymnasium of the Millberry Union with Dean Saunders acting as Master of Ceremonies.

Featured speaker for the evening will be Mr. Frederick E. Stecker, Vice-president of Ohio State University.

The number of guests is expected to total approximately 450, including State and City Public Officials, Mrs. Millberry, certain student leaders, President Kerr, President Emeritus Sproul, Personnel from other College Unions, Special Campus Guests, Union Governing Board, and certain alumni officials.

Open House will be held Saturday, November 1, 1958 in the Guy S. Millberry Union, and will include Guided Tours, Reception with refreshments, and certain introductions and remarks. Guests are expected to number from 500 to 1,000.

Union Program Announced

GENERAL BUILDING
Sunday—Thursday ..... 7:00 P.M.—10:45 P.M.
Friday—Saturday ..... 7:00 A.M.—12:30 A.M.

OFFICES
Monday—Friday ..... 8:00 A.M.—5:00 P.M.

FOOD SERVICES
Student - Faculty Cafeteria:
Monday—Saturday
Breakfast ..... 7:00 A.M.—9:00 A.M.
Lunch ..... 11:15 A.M.—1:30 P.M.
Dinner ..... 5:00 P.M.—7:00 P.M.
Sunday
Brunch ..... 8:30 A.M.—1:30 P.M.
Buffet ..... 4:00 P.M.—7:00 P.M.
Fountain Room
Monday—Thursday ..... 9:00 A.M.—10:30 P.M.
Friday—Saturday ..... 9:00 A.M.—12:15 A.M.
Sunday ..... 1:30 P.M.— 3:30 P.M.
(between Brunch and Buffet) ..... 7:00 P.M.— 10:15 P.M.
(after Buffet)
Faculty Club
Breakfast ..... Closed
Lunch ..... 11:15 A.M.—1:30 P.M.
Dinner ..... To be served one night per week from 5:00 P.M.—7:00 P.M.

BOOK AND SUPPLY STORE
Monday—Friday ..... 8: A.M.—5:00 P.M.

BARBER SHOP
Monday—Friday ..... 8:00 A.M.—6:00 P.M.

ATHLETICS AND GAMES AREA

Central Desk
Monday—Thursday ..... 7:00 A.M.—10:30 P.M.
Friday—Saturday ..... 7:00 A.M.—12:30 A.M.
Sunday ..... 9:00 A.M.—10:30 P.M.

Games Area (Table Tennis & Billiards)
Monday—Thursday ..... 9:00 A.M.—10:30 P.M.
Friday—Saturday ..... 9:00 A.M.—12:15 A.M.
Sunday ..... 1:00 P.M.—10:30 P.M.

Gymnasium, Exercise Room, Squash Courts, and Locker Rooms
Monday—Thursday ..... 9:00 A.M.—10:00 P.M.
Friday—Saturday ..... 9:00 A.M.—12:00 M.
Sunday ..... 9:00 A.M.—10:00 P.M.

Note: In view of the multi-purpose design, the Steninger Gymnasium schedule is subject to periodic change. On occasion, such events as luncheons, banquets, meetings, conferences, and regularly scheduled recreational and athletic events will take priority over "open" use of the area. Advance notice of these special activities will be posted in all areas of the Union Building.

Swimming Pool
Monday ..... 1:00 P.M.— 9:30 P.M.
Tuesday—Thursday ..... 9:30 A.M.— 9:30 P.M.
Friday—Saturday ..... 9:30 A.M.—11:00 P.M.
Sunday ..... 1:00 P.M.— 9:30 P.M.

Note: Swimming pool schedule is subject to change as use demands. In cases of special group reservations of the swimming pool, the above hours may be extended within the limits of the general building hours. Life Guards and Locker Room Attendants will be on duty at all times when swimming pool is scheduled to be open.

DR. GEORGE STENINGER

Ever since 1926 Dr. Steninger has been working hard to get a Student Union for this campus. Many problems have delayed his desired achievement—war, police action, depression, inflation, lack of common interests—but despite all of this the Guy S. Millberry Student Union has finally become a reality.

Dr. Steninger was born in Parker, South Dakota, where he attended school. He then went to Lawrence College in Wisconsin until World War I interrupted his studies and he served in France for Uncle Sam. After the war he went to the University of Wisconsin for two years, and then came to San Francisco.

Here he entered the College of Dentistry, and after his graduation in 1925 he started his practice at 490 Post. After graduation he was asked by Dr. Millberry to continue to supervise the Students' Cafeteria and to become a part-time instructor in Operative Dentistry. He at that time started the Associated Dental Students' supply store, which has grown from next to nothing to the $200,000 business which it is today. These funds have helped defray costs of the new Union.

Some of Dr. Steninger's extracurricular activities include Psi Omega and Epsilon Alpha fraternities, and he also has found time to serve as chairman of an executive committee to build a church, chairman of the Bohemian Club chorus, sing in the Olympic Club Glee Club, and to "see the world."

In appreciation of his work the Regents have approved the Board of Governor's recommendation that the new gymnasium be known as the Steninger Gymnasium—a most fitting tribute to a most deserving man.

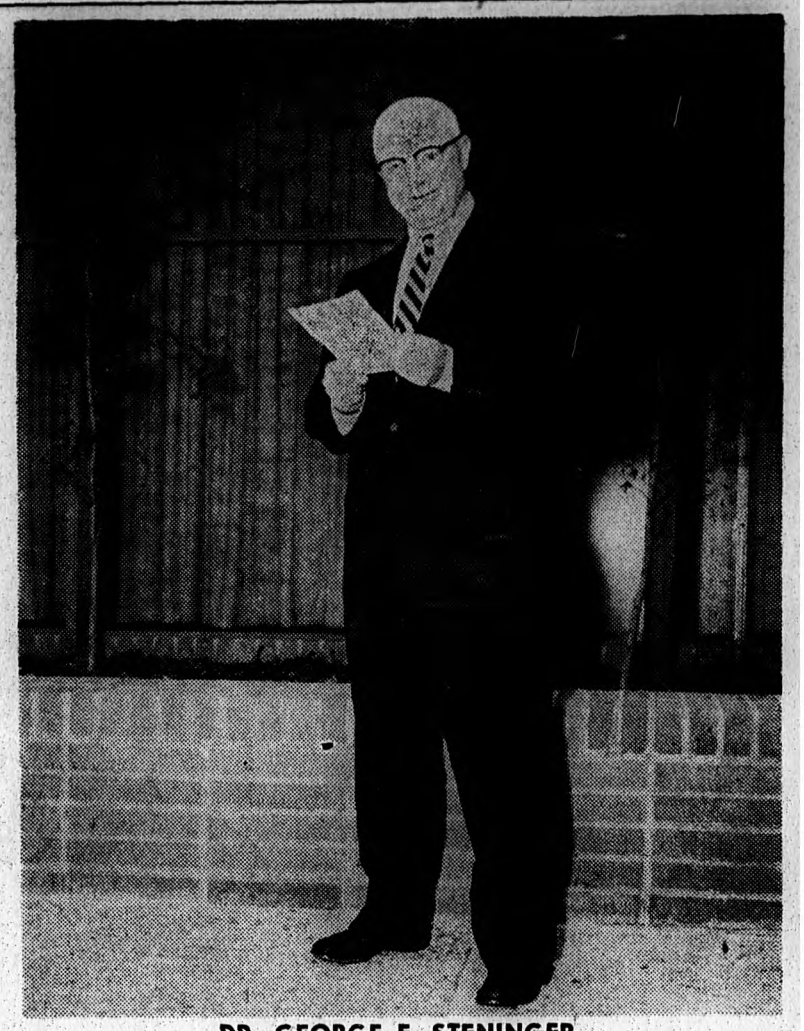

DR. GEORGE E. STENINGER
Chairman—Millberry Union Board of Directors

BOOK AND SUPPLY STORE — Formerly under the auspices of the Associated Dental Students, the store is now an operating department of the Millberry Union.

From Rags To Riches

When you walk through the lobby of the new Guy S. Millberry Union for the first time and find yourself in the deep pile of the beautiful rugs in the lounge; or, if you have headed for the cafeteria first and pinched yourself to see if you weren't dreaming; or, if you couldn't wait to fall into the swimming pool clothes and all—stop—wait—and listen.

This new "living room" of the Medical Center Campus didn't appear at the wave of a wand, nor is it the result of a short span of planning. The gestation period for this baby has set a new record — thirty - seven years to be exact. Such a project as this has had an interesting history, and for the benefit of the students and faculty members who will be privileged to enjoy this fine addition to our campus, a brief story of this accomplishment is in order.

Picture, if you will, the campus back in 1921 — four brick buildings which housed the Medical School, Dental and Pharmacy, Hooper Research, and a museum, and a comparatively new hospital. Student population over eight hundred, five hundred of them enrolled in Dentistry. Pharmacy students spent half time at school, the other half employed in drug stores as part of their training. Medical students were on the campus and at County Hospital, and some overworked nurses. If you looked for any area for recreation for the students you were in for a disappointment. If you were hungry and didn't bring your brown bag lunch, you could walk several blocks to Haight Street for a snack. One enterprising student, Charles Cowan, a senior in dentistry, tried to solve the problem by opening up a "Hot Dog Stand" in the basement of the old dental building right next to the morgue, and with the help of his good wife started the "Union" movement of this campus. You can eat just so many Hot Dogs and you are ready for a change, and that is what happened. Under the guidance of Dean Guy S. Millberry the students organized the Associated Dental Students into a chapter of the San Francisco Carpenters' Union, and with the help of Campus Engineer William H. Dufton (who is still around) and his corps of workers, the students built a very simple and crude shack for a cafeteria. (Incidentally, Dean Willard C. Fleming was the President of ADS.) It was inteided to be a temporary facility, but it took thirty years to get rid of, and then only becauseof fire. This old "shack" was something to behold—168 people could be seated, but during the war period approximately 3,000 customers squeezed into the building during a day. There was atmosphere there, believe me, the food wasn't on a par with the St. Francis, but no one ever died of ptomaine. It performed a real service to students, faculty, non - academic and patients. It was successful financially after Dr. Millberry bailed it out a couple of times.

It might be of interest to know that the original funds for the erection of this building were donated by the dental students. During those days the students made a deposit for laboratory and breakage fees. If there were any unused funds from this source they were returned to the student at the end of the school year. The students authorized the Regents to take 25% of their refunds and apply it to the building fund. This was done for a period of two years. As a result $3,700 was collected for this purpose. The Regents advanced another $2,080 for the project and at a later date cancelled the obligation.

From 1921-1925 only the cafeteria—then we started the Dental Supply Store to obtain equipment and supplies for the students at a price lower than offered by the regular dealers. A rebate policy was adopted whereby the student received a 10 per cent rebate on his cash purchases of supplies. The success of this venture was assured from the start. At the request of the medical and pharmacy students a stock of books and supplies were added for their convenience and the same benefits for rebates were offered to them on an Associate Membership basis. The magnificent support which the students have given this enterprise over the years has been responsible for the "Nest Egg" that started the Union project when the time was ripe. During the years since 1925,the surplus from operations of the store and cafeteria were deposited with the Regents for a union building program. These deposits with interest finally reached the total of $241,000.

If you have ever ridden on a roller coaster you can appreciate the ups and downs of the Union proposal. In 1925, Dr. Millberry had preliminary plans drawn for a Union to be erected on the exact spot where our Union now rests. It was hoped that an independent builder might erect the building and lease it to the University. Disappointment No. 1, Next came the 1929 crash and the long years of the depression. No chance to get under way, but we were still making our deposits with the Regents. World War II —down we go again. Nineteen forty-five post war plans gave us a chance to present the program to the President for action. Nineteen forty-nine we employed a specialist in union planning, Mr. Porter Butts, Director of the Wisconsin Union. He made an exhaustive study of our needs and prepared a proposal for the architect's guidance. We were ready to go, and Korea put a damper on the fire. Finally, we got the clear sign in 1953 when the Legislature appropriated $2,000,000 toward an estimated cost of $2,800,000. Here's how we planned to finance the project:

State Appropriation	$2,000,000
Associated Students	200,000
Alumni, Faculty Subscriptions	200,000
Regents, Matching Funds	400,000
	$2,800,000

The Roller Coaster goes down again when we opened the bids for construction. Inflation has struck, and $3,500,000 is now the goal. The State added $380,000 more to the kitty, the students fund increased another $41,000, and the campaign for funds has produced over $300,000 in pledges of which $267,000 has been collected. The Regents are picking up the tab for the balance needed.

And now you know some of the reasons why and how we have made the grade from "rags to riches." When you drink in that stupendous view from your plush seat in the "living room" of the campus, give a word of thanks to all the men and women who have made the Millberry Union possible.

ADVANCED SCHEDULING

At a meeting of the Union Board of Governors held on June 11, 1958, a comprehensive scheduling policy relating to the use of Millberry Union facilities was adopted. The Board also authorized the Director's Office to begin accepting room reservations for the first semester of the 1958-59 school year. Requests will be honored on a first-come-first-served basis. Applications will be mailed upon request or picked up in the office of the Director, Room 240, second floor, Millberry Union. Telephone reservations cannot be accepted.

To assist you in considering the Union as a place in which to hold your event, the following information may prove helpful:

1. The Union Food Service Department can cater food to groups ranging in size from twelve (12) to 550.
2. There are only two areas in the building for which a room-rental fee **may** apply, depending upon the type of event scheduled. These two areas are the Steninger Gymnasium and Banquet Room 22. Detailed information and rental rates on these two areas can be obtained on request. Generally, the policy in these special cases is as follows:
   a. Full meal: No room charge.
   b. No food served: Maximum room charge.
   c. Events with refreshments: **Half room charge when food bill is less than half of the full room charge. When the cost of refreshments served at the event equals or exceeds half the full room charge, no room rental is charged.**
3. Conferences:—
   If a group is classified as a **Conference,** i.e., a group using several areas of the building for which they are not paying a charge—e.g., meeting rooms, lounges, etc.—there will be a charge of ten cents per day for each **off-campus** delegate to the Conference. The purpose of this per diem rate is to compensate for general wear and tear on the building and to apply toward the use of available conference equipment, viz., telephones, blackboards, typewriters, etc.
4. Any fees cited above do not pertain to athletic events such as intra-mural sports.

Naturally, it may be difficult for your group to consider the possibility of staging your event in the new building with only limited information on which to proceed. At any time, the Staff of the Union would be pleased to conduct a tour for you and answer your particular questions.

Our aim is to make the Millberry Union "host to the campus" in all respects. We look forward to serving you.

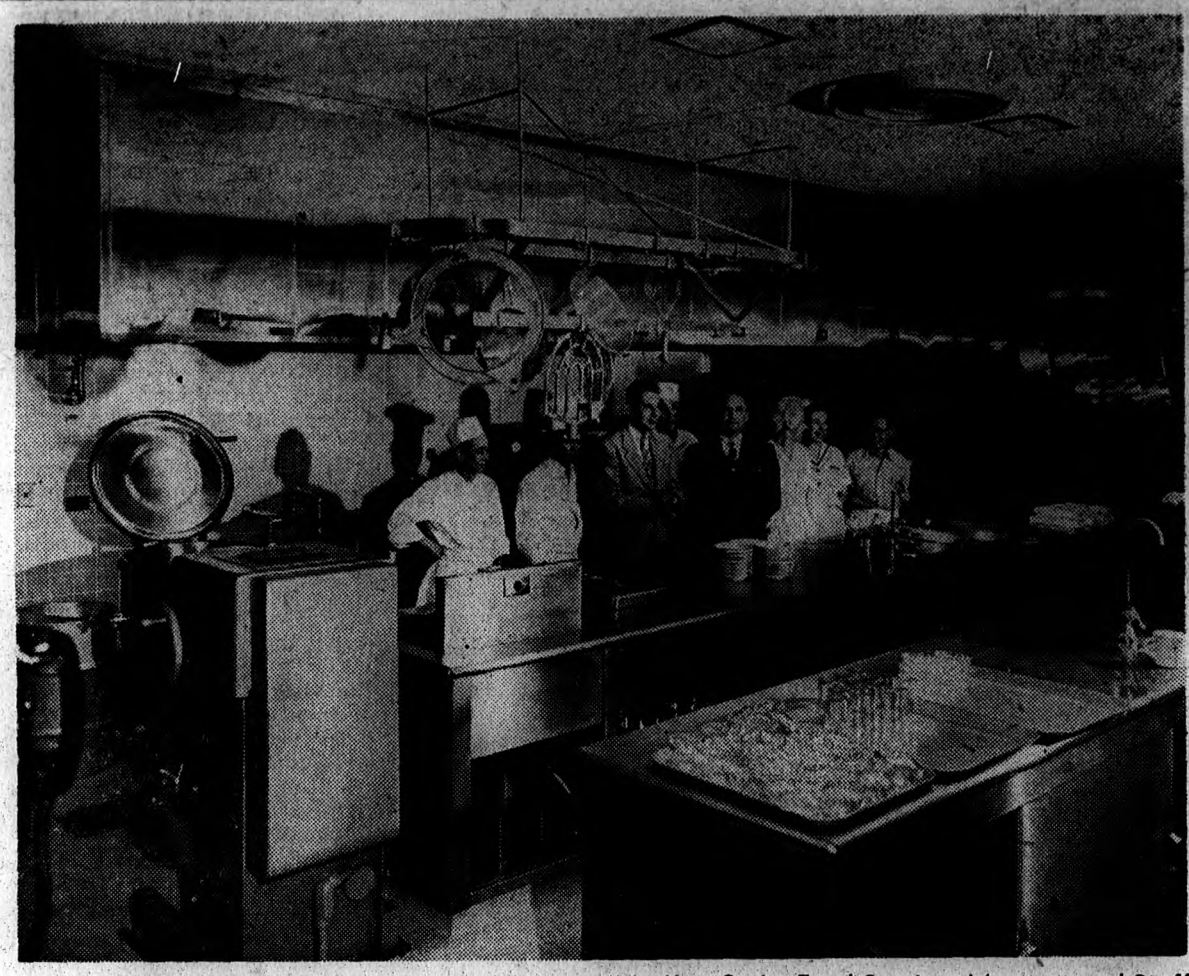

MAIN SERVICE KITCHEN — Shown above are Mr. Kurt Stein, Food Services Manager and Staff

Ray Ward

Manager of the Bookstore

Well known and well liked by everyone on the U.C. Campus is Ray Ward, manager of the Student Store, formerly sponsored by the Associated Dental Students, but now an auxiliary department of the Guy S. Millberry Student Union.

Ray has been working with Dr. Steninger and the Associated Dental Students since he started here in 1940 as manager of the old cafeteria. In 1955 he began managing the old bookstore, and he now has a brand new bookstore with more space and better lighting and display cabinets.

Equipment is available in the bookstore for just about everyone on this campus, and consists of everything from books and class equipment to stationery, notebooks, and office supplies. We all extend our best wishes to Ray for a long, happy and successful term in the new facilities.

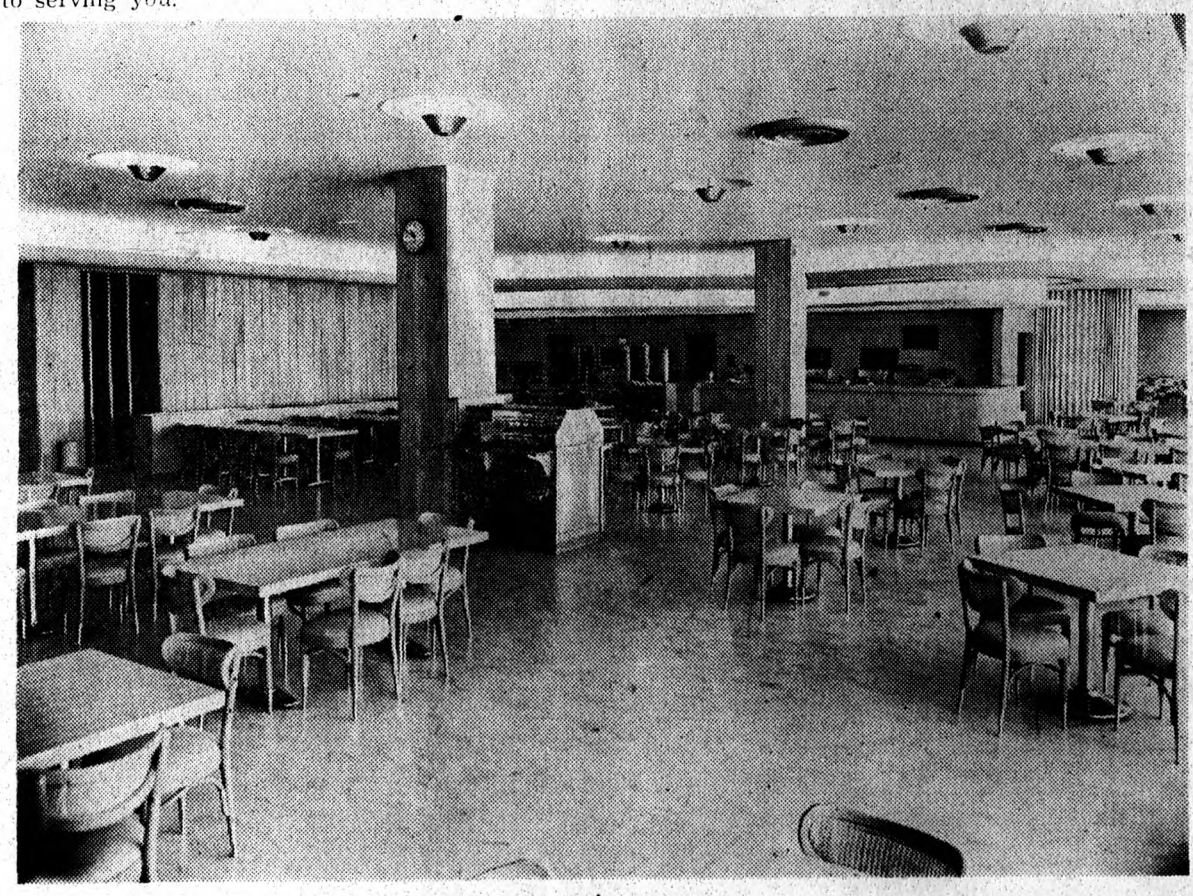

STUDENT-FACULTY CAFETERIA AND FOUNTAIN

Kurt Stein

Food Services Manager

Mr. Kurt Stein, the Food Services Manager for the Union, has had a most varied career. He started as an apprentice in Germany in the hotel business, and then was a student in Switzerland in Hotel and Restaurant Management. In 1937 he went to Shanghai, China, to be assistant manager of the Cathay Hotel. He spent a great deal of time during the war in an internment camp, and after the war came to the United States where he was the manager of the dining room of the Brown Derby in Los Angeles. He has spent the last few years managing the Navy Post Exchange at Alameda.

Mr. Stein and Mr. Clarence W. Parker, the head chef of the Union, assure us that they are anxious to serve the best possible meals, varying to include foreign dishes, and a friendly atmosphere. Mr. Stein will welcome suggestions on how to improve service to best fit the needs of all of us here at the Medical Center.

Dr. Joseph Hersh
439 Union Trust Bldg.
Pittsburgh, Pa.

Just heard that you sent our friend Tom to the Hospital. Is it medical or surgical—I mean, was he sick when you sent him or will you make him sick now?

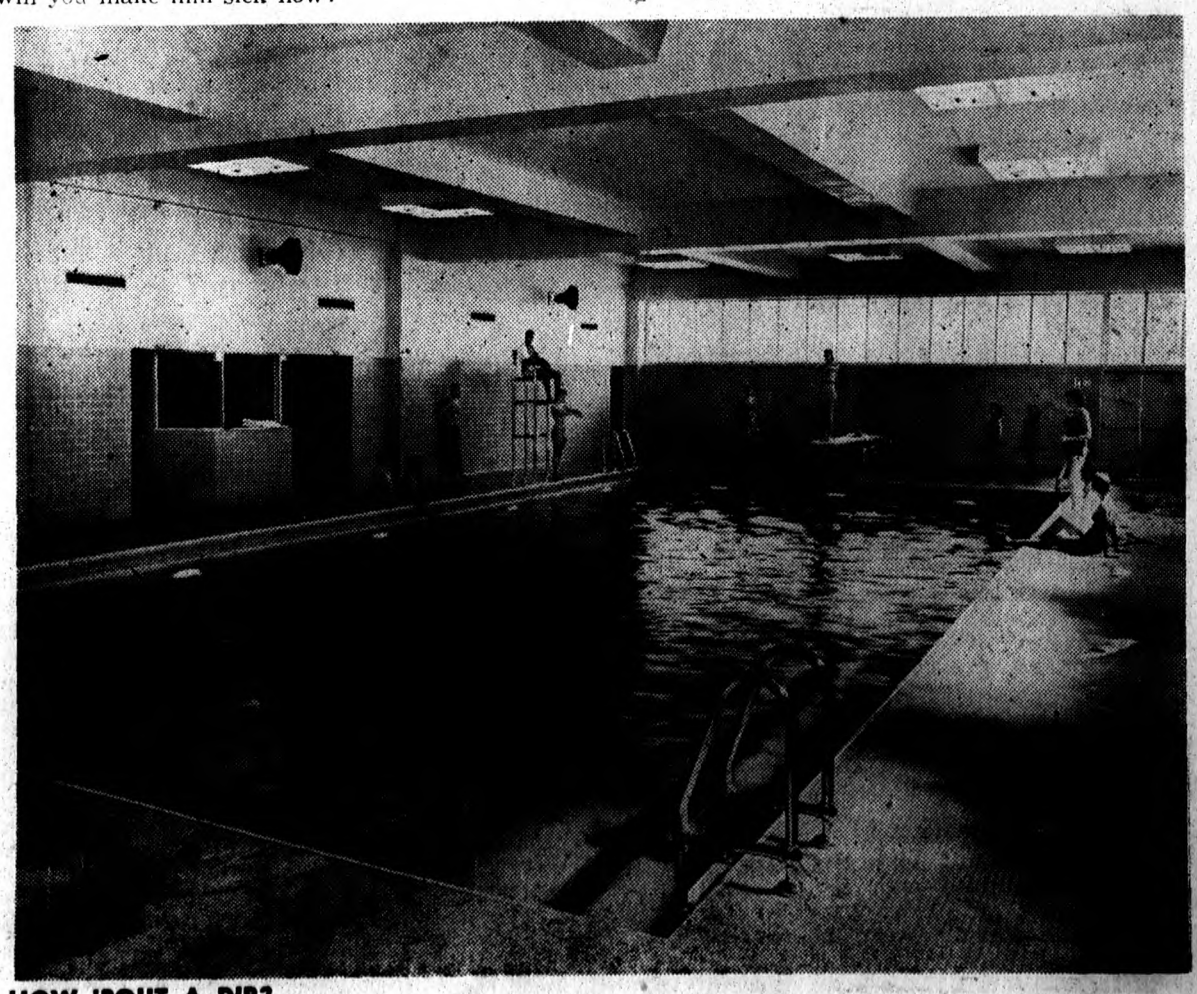

HOW 'BOUT A DIP?

COLUMBIA
Music & Electronics Inc.

"Your Friendly Music House"

Lowest Prices • Best Service

Distributors for

FENDER - KING - SELMER - GRETSCH - SLINGERLAND
W. F. LUDWIG - BUNDY - BUFFET
ARTONE STRINGS - MORELLI STRINGS
PHONOLA PHONOGRAPHS

Complete Stock of Hi-Fi Equipment
Tape Recorders and Phonographs
Stereo Equipment

•

COURTESY DISCOUNTS TO ALL UC MEDICAL PERSONNEL AND FAMILIES

•

Largest Stock of Records on the West Coast
Complete Stock of Orchestrations
Standards — Current Hits

"WORLDWIDE SERVICE"

•

Excellent Repair Dept. for Radios, Tape Recorders and Hi-Fi

Open Monday, Friday and Saturday Evenings

1080-86 MARKET STREET SAN FRANCISCO
UN 3-5515 — UN 3-4955

INFORMAL STUDY — The area shown above, located on the third floor of the women's dormitory serves as a pleasant spot for relaxation and offers a majestic view of the Bay Area.

WOMENS DORMITORY — First floor lounge and recreation area.

PUBLIC PARKING GARAGE

One girl who did not make nursing school this year flunked out on her very first question.

"What is a practical nurse?" she was asked.

"A practical nurse," answered the would-be Florence Nightingale, after some thought, "is one who marries a rich patient."

CENTRAL DESK — Nerve center of the Union.

The purpose of this union shall be: to provide a campus center for the social, cultural, and recreational activities of the students; to foster closer personal friendships among students; to encourage and cultivate a spirit of fraternal feeling between students, faculty, and alumni; to correlate the academic and the non-academic activities of the students; to encourage students in the development of leadership and skills through active participation in the union that the students' total training and active experience may be well rounded and complete.

(Article II, Guy S. Milberry Union by-laws)

MEMBERSHIP IN ASUCMC

Membership in the ASUCMC is offered to students for $10.00, $8.00 of which is sent to the ASUC Berkeley Campus, giving us the privilege to attend the various functions both athletic and social held by that organization. The remaining $2.00 is retained by the ASUCMC, constituting the organization's main source of income.

Buy a card! Support your ASUCMC.

BEST WISHES

TO THE

GUY S. MILLBERRY

UNION

FROM THE STAFF OF

SYNAPSE

THE GUY S. MILLBERRY

UNION BOOK & SUPPLY STORE

EXTENDS

"HEARTY GREETINGS AND WELCOME"

TO THE

STUDENTS AND FACULTY OF ALL SCHOOLS ON THE CAMPUS

COME AND VISIT OUR NEW QUARTERS AND GET ACQUAINTED

Raymond P. Ward, Mgr. and Staff

HOFFMAN LA ROCHE, INC.

1031 98th Avenue

TR 2-4324 Oakland

Bradley CAMERAS

HE 1-7476

1126 MARKET ST. • SAN FRANCISCO

Welcome, Medical Students

by ASSM Pres. Dale Tipton

Hello, and welcome to the Medical Center campus. Welcome to the new increment of the Medical Sciences Building and to its new lecture halls and laboratories. For the class of '62, you are arriving in time to become the first freshman class to take its studies here at the Medical Center. The class of '61 can finally say 'sayonara' to the Life Sciences Building in Berkeley. Your clinical studies here are likely to be more time consuming, but you will probably also find your interests will become more varied and also increased.

As you can see, our campus is still expanding. We are all fortunate to have the new Student Union presently available with the many facilities that it offers. Other new structures to be built include a housing area for married students, and in time a third increment to the Medical Sciences Building.

We are attempting to increase the activity of our student government here at the Medical Center by making it possible to have a greater student participation in the events occurring during the school year. The organizations that you will be concerned with include the ASSM, SAMA, and the ASUCMC. The ASSM is your medical school student body organization which serves you in several ways. You are invited to all its meetings and will be informed of its activities by your class representatives. SAMA is the Student AMA, which is the national organization of medical students and has local chapters at seventy eight medical schools. Membership in SAMA is voluntary, and we hope you will wish to join. You will receive more information on it later. The ASUCMC is the student body organization composed of the students of all of the schools at the Medical Center. In addition to

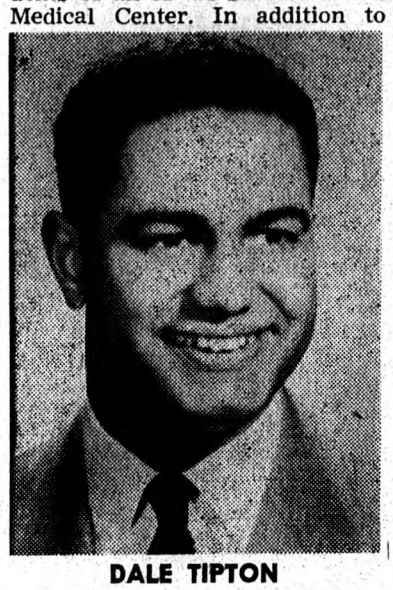

DALE TIPTON

these organizations there are fraternities, religious clubs, and specific activity groups.

Take full advantage of the educational opportunities that you have here. You might consider summer fellowships, part time research, and the various clinical clerkships that are available. Your faculty is here because of you and will help in any way possible.

We're glad to have you with us. Make the most of these years.

A Message to Dental Students

by Donald R. Swatman, Pres. School of Dentistry

Welcome class of 1962 — Welcome to one of the most complete medical center campuses in the United States today. You have the unique distinction of being the first freshman dental and junior dental hygiene students ever to use the beautiful new Millberry Union. There are only four medical centers in the entire nation which have union facilities. Ours is unique in that it is a combined structure housing residence halls, parking and businesses as well as direct union facilities. Here at Cal you have

DON SWATMAN

one of the greatest opportunities you will ever encounter. Not only will you receive a fine professional education, but will be able to develop and expand the physical and cultural opportunities you may have had at a lower division level.

Your stay here will undoubtedly be busy. The academic load is such that each day is a challenge —but there is spare time if you learn to budget your work. There will be a host of new opportunities to engage in group activities, to relax, to meet new people, and to enjoy your leisure now that the Union is finally about to open.

The dental students have always been active in promoting new ideas here 'on the hill.' In addition to organizing and operating the store and canteen for many years, they have been active in student government, the formation of Cal Club, the Medi-Cal—our yearbook, and Synapse —our biweekly newspaper.

This July we sold our facilities to the Union and for the first time in 37 years we are free of business worries. In addition to the money we have paid the Regents to help pay for the Union we have approximately $125,000 which we plan to use to establish a campus-wide scholarship fund. A small portion of this will be set aside however to establish a trust fund paying sufficient dividends to cover the cost of dental school activities such as the traditional Spring Ball.

Now that we have retired from the business world (at least for a while) we can turn our attention to other problems which have been bothering us for a long time—such as moving the graduation ceremony to this campus as a separate medical center function, and getting our judicial system and honor code into full operation.

These and other matters can and will be handled successfully with your interest and cooperation. There is a place for everyone in some union or dental group or activity. Take advantage of the chance—it may be your last.

I will be looking forward to meeting with you this Friday at 1:30 p.m. in the Medical Science Auditorium. Make it a point to attend, all the incoming students from all schools here on campus will be there. A special campus tour is planned for you by Cal Club. No effort has been spared this year to make you the most informed of any class that has ever entered the Medical Center. Best wishes for a pleasant and successful year.

New Students Welcomed

by Acting Dean

Greetings to all new students on the San Francisco Campus. I would like to acquaint you with some of the services available to you through the Dean of Students Office, which is located in room 238 U.C. Hospital. We maintain a housing service which accepts listings from landlords in the area who have rooms, apartments, flats and houses for rent.

DEAN BATTS

These listings are available to students, faculty, administrative staff and other campus personnel. Veterans affairs for all students on the campus are also handled through our office. Numerous scholarships are available to students in the various schools as well as ample loan funds. Information concerning these can be obtained from the office. Our ushering service will provide ushering tickets for various events at the Opera House and the Geary and Curran theaters. The Office of the Dean of Students offers assistance and advice to the activities of a variety of students groups on the campus. In addition, I will be happy to discuss at any time individual financial, legal or personal problems with any students. All of us in the Office are genuinely interested in the welfare of the student and hope we may be useful to you. I hope your stay on the Campus will be both happy and profitable.

Adrienne A. Batts,
Assistant Dean of Students.

WELCOME

Ted L. Bachman, President, Student Body, School of Pharmacy

Since this is the first publication of the Synapse you will receive I would like to take this opportunity to welcome you—the class of '62, to the San Francisco Campus and the School of Pharmacy.

The next four years will be

TED BACHMAN

filled with both academic and social activities. It will be up to you to make the most of your time and our facilities—which include—the New Student Union, fraternities, and various organizations on campus. Both the faculty and students will assist you. The faculty members, which represent some of the best men in their respective fields, are very cooperative and will do everything possible to orient you and will assist you in every way possible with any problem you may bring to their attention. The students (also the best available) are more than willing to get you started in your social activities, and offer many fraternity functions and this year a variety of Student Union activities also.

With the advent of more and more emphasis on chemotherapeutics, the pharmacists role on the medical health team is becoming more and more important—both on the manufacturing and dispensing level. It is therefore your responsibility to make the most of the facilities offered to you on our campus (which incidently are the best available anywhere in the world) in order to prepare yourselves for the increased role of the pharmacist in the Medical Sciences.

Another important aspect of Pharmacy which will face you is the role of the organizations in Pharmacy. It is hoped all of you will have a good foundation to work from by the time you graduate and I hope you will all join the Student Branch of the American Pharmaceutical Association. This organization serves a most useful and necessary service to students of Pharmacy, and continues to serve after you have graduated and are out in the profession.

We are looking forward to working with you, and wish you every success in the next four years in your chosen field of work.

Welcome—Nursing Freshmen

Freshmen Nursing Students, welcome to the University of California Medical Center and to the Nursing Student Body. We are glad to have you here to join with us in our own student body and to be members also of the student body of this Campus. As you read

MARY PIPER

this paper you can see there is a busy year ahead of us.

To start the year off the Junior Class has planned a "Big 'n Little Sister" Party. Your Big Sister is one with whom you may discuss questions and problems that arise in your academic or clinical work. As a part of this orientation program into the student body activities an elaborate program will continue throughout the semester. Right at the top of your list for things to remember this registration week, is the Welcome Meeting planned for you by the ASUCMC on Friday.

You will find that we not only have our own functions, but as members of the Student Nurses Association of California there are meetings, conventions (October 6-9 in San Francisco,) and get-to-gethers in our area that will enable you to meet and compare notes with the nurses from other schools. This, you may find, adds a great deal in your professional education. This atmosphere of personal teaching, and meeting other student nurses is a part of the total experience of learning to be a professional nurse.

You are fortunate too, in that you will be one of the first classes to use and be a part of the new Student-Faculty Union. The Dedication Ceremony, starting at 8:00 p.m. Friday, highlights this week.

We are looking forward to meeting and working with each and everyone of you, and hope that we can answer any questions you might have and help you get acquainted with your new home.

Mary Piper

Saints, Sinners, And Skeptics

This is an organization composed of students from all of the schools at the Medical Center. The aims of this organization are to provide fellowship among students, provide thought provoking discussions and speakers, and to provide an opportunity for students to view the arts and sciences from a christian point of view.

Membership is open to all students and staff members on this campus. Visitors are welcome at all times and are urged to attend the meetings. Activities will include picnics, dinners and speakers. This year's prominent speakers from the campus as well as off-campus will speak at the meetings.

The meetings are tentatively scheduled for the following dates:

Tuesday, Sept. 30
Tuesday, Oct. 14
Tuesday, Oct. 28
Tuesday, Nov. 11
Friday, Nov. 14
Tuesday, Nov. 25
Tuesday, Dec. 16
Tuesday, Jan. 13

The first meeting of the year is being planned as a welcome picnic.

Noon Concerts to Begin Second Year

A program of Noon Concerts, inaugurated just one year ago on the San Francisco Campus, will continue this semester with the opening concert in October. The concerts will be held in Classroom B (old Medical School Building) on Tuesdays at 12:10 and those in attendance may bring their lunches. A schedule of the Noon Concerts is posted on bulletin boards throughout the Medical Center.

Guest artists will provide a variety of musical talent and will include some names from last year's concerts. Among those returning during the Fall Semester will be soprano Judy Maas. Mrs. Maas gave the first noon concert held on this campus in November, 1957.

The Associated Students of the Medical Center sponsor this musical offering in the belief that there are people who want to listen and people who want to play and that they need to be brought together more often. The appeal of serious music is deep and lasting; it cannot be purchased or taken away, but only shared. The hope behind Noon Concerts is that there are people who will learn to enjoy good music when it is made available.

Any member of the Medical Center who is interested in working with the Noon Concert program should contact Vince Blake by leaving a message in the Dean of Students' Office.

WESTWARD
DENTAL PRODUCTS CO.
1037 POLK STREET
GR 4-7174 San Francisco

KARL A. KREIS
ORTHODONTIA SUPPLIES
443 Sutter St.
SU 1-3936 San Francisco

HILDRETH
PHARMACY
2998 Mission Street
MI 7-1289
San Francisco, Calif

Athletic Activities During Opening Program of Union

A number of activities have been planned throughout the evening for the Informal Opening of the Union on September 19. Between the hours of 8:00 p.m. and 11:00 p.m. there will be open house throughout the Union, and the many athletic facilities will be demonstrated in special programs as well as being available for general use.

Dr. Ralph Miller, a supervisor of physical education at the University of California in Berkeley, will play an exhibition game in the Squash Courts. In the gymnasium a program of gymnastics, tumbling, etc. has been arranged through Mr. Hal Frey, Gymnastics Coach at the University of California in Berkeley. The swimming pool program will consist of two complete shows by the Athens Water Follies. This group is world renowned for their fine water ballets, championship diving, dancing, comedy ballet, comedy diving and Nationally famous swimming stars. Their Synchronized Swimming Team is one of the Champion teams in the Nation. Art Olsen, father and coach of Zoe Ann Olsen, will be Master of Ceremonies, with such performers as Loretta Barrious, Janet Anthony, Lynn Pawson, Sue Laurence and Jackie Vargas of the Championship Swimming team; 12 year old Papsie Georgian, Jr. Olympic Champion; Al White, Olympic Diving Champion; Bobbie Lorentz Harrison, Mora and Elton Stone, Rose and Darlene Georgian, fancy divers; and Houston Moore, Hal Lockwood and Ronnie Dawson in a delightful comedy routine.

Between 9:25 and 9:45 p.m. Dr. Lolo Baer's floating water ballet team, the Surfins, will perform water patterns to music. Dr. Baer is a member of the Medical School Faculty and a former International swimming championship herself.

The group includes registered nurses, student nurses, laboratory technicians, stenographers, insurance clerks, and an attorney. Three of these girls are from the U.C. Medical Center. They appeared on April 2, in the International Festival of Aquatic Arts at Milwaukee, where they won second place out of 75 entries.

There is no planned program for the table tennis room, however equipment will be available at the Central Desk for free play.

Although there is normally a minimum charge for equipment —no charge will be made opening night. After the conclusion of the swimming program at 10:30 p.m. the pool will be open until midnight for free swims for those desiring to do so. Swim-suits must be provided by members, although towels will be furnished by the Union.

There will be employees on duty at the Central Desk and the coat checking room, and Lost and Found Service as well as an information service will be located at this desk. First Aid Stations will be located in the following areas:

Central Desk; Food Services Department; and Locker Attendants Room.

S.F. SURFINS—From left to right; Sharon Gomez, Barbara Buzan, Barbara Parish, Norma Thornton and Marjorie Von Straden.

Ray Hackett Plays For Union Dance

RAY HACKETT

Dancing on Saturday night, September 20, at the opening of the new Union, will be to the music of Ray Hackett's "Society Orchestra," one of the West Coast's top bands, and a popular favorite with the dancing crowds of the Bay Area. Mr. Hackett is the only local orchestra leader featured at the 5 major hotels in San Francisco and the Ambassador Hotel in Los Angeles, in the past several years.

His sparkling rhythms hold great dance appeal and his 'fashions of music' include current show tunes, Viennese waltzes, brilliant Latin American tempos and standard oldies.

Mr. Hackett happily complies with each and all requests during the gaiety of the evening.

ALPHA PHOTO PRODUCTS, INC.
Your Suppliers of
KODAK VERIFAX COPIERS, DE JUR STENORETTES
2120 Broadway TW 3-1436 Oakland

The San Francisco Medical Society Symphony Orchestra

A unique combination of medical and musical talent is to be found in San Francisco Medical Society Symphony Orchestra, a group in which all U.C. medical students, house staff members and their wives are welcome to participate. Musical enjoyment takes top billing at the regular rehearsals of the orchestra (unless, of course, the phone interrupts to call a physician member back to his professional duties). A successful concert by the orchestra provided a fitting climax to rehearsals last Spring —with the program presented for the benefit of the Medical Society's Blood Bank.

In addition to furnishing an opportunity for continued contact with the world of music, the group affords its members a chance to become acquainted with others in their field, since the orchestra includes members of the medical profession from throughout the San Francisco area.

For further information about the orchestra, interested medical students and house staff members should contact the Medical Society headquarters at 250 Masonic Avenue, telephone WEst 1-7200.

Family Dinner This Sunday

An elegant buffet dinner is being planned for you and your family and friends this Sunday in the Union between the hours of 4 and 7 p.m. There will be two entrees and over 50 side dishes featuring a wide variety of salads, cold meats, cheeses, fish and other delicacies. This buffet would easily compare to that served in any of the finest hotels. Don't miss this opportunity to dine and relax in your magnificent new Millberry Union. Complete dinner only $1.75. Incidentally, this is the only charge for the entire weekend of festivities. These 3 days are only a preview of what you can expect from your Union membership.

Dave Brubeck To Play Here

Dave Brubeck, whose recording of JAZZ GOES TO COLLEGE has placed him with the greats of his field like Goodman and Ellington, brings his famed Quartet to the University of California Medical Center on Saturday evening, September 20, in the Steninger Gymnasium. He will play two one-hour concerts, the first between 8:00 p.m. and 9:00 p.m. and the second between 10:00 p.m. and 11:00 p.m.

DAVE BRUBECK

Brubeck has just returned from a six month tour of Europe and the Near East during which time he appeared in Poland, India, Turkey and Iran. His concerts behind the Iron Curtain made a great impression on the Polish people, who listen frequently to the Voice of America programs.

Since the students are fee-paying members, this top entertainment is being brought to them at no extra charge on the 2nd day that the new Union is open.

The Challenge, The Plan, And The Result

In planning a structure of such magnitude as to include a Nurses' Residence, Interns' Residence, Faculty-Student Union and a Garage, many challenges were presented. It was necessary to plan the structure on a very steep site, with the anticipation of future additions and developments. At the same time, over-all campus development had to be kept in mind. It was desired that the building face be planned to avoid paralleling Parnassus Avenue, so that a confining, narrow thoroughfare would not be incurred. This was resolved by placing the higher building elements perpendicular to Parnassus and by including an outdoor courtyard facing the street. In this way the northern view from the existing facilities across the street was retained, and a feeling of openness was created with the courtyard.

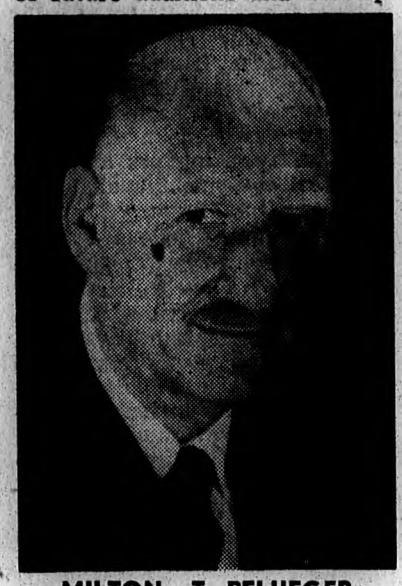

MILTON T. PFLUEGER

Milton T. Pflueger, Architect for the Herbert C. Moffitt Hospital, worked with the Administration, Staff and Campus Committees through all the years of program development, and in 1953 was appointed Architect for the "Combined Structure" as the Union then became technically designated, by virtue of the many facilities proposed therein.

It was necessary to plan the diverse structural parts so that each would be independent, but at the same time maintain a unity so that combined use of certain facilities would be possible.

Many beautiful views were possible, and the structure was planned in such a way that they are never to be lost. The lounge and dining areas have all glass and outside terraces, and a warm friendly atmosphere was instilled to avoid a rigid austerity and institutional feeling. Many beautiful materials for wood finished walls were donated by Dr. Kerr, and in the lounge is a huge fireplace with Robert Howard "Tree Mosaics" donated by friends of Dr. Francis Scott Smyth.

Even now, two stories are being added to the Interns' wing, and the Nurses' wing is planned for five additional floors. At present there is a 150-car garage, but a 625-car self-parking garage is under construction behind the Union at the present time.

The building is of steel frame and reinforced concrete.

Unit I will house 112 student nurses and 41 interns and residents and with the completion of the two additional floors on the east wing accommodations for 64 more men students will be provided. The west wing has been framed structurally to receive five more floors thereby increasing the capacity of the women's student area by 180.

These are only several of the many problems involved in the basic architectural conception, all of which made this project one of great interest. Every project, large or small, has its particular requirements, upon the solution of which depends its success. The Millberry Union had many varied requirements and challenges which could only be resolved by the very closest cooperation and sympathy between all of the Medical Center Committees, the University Architectural Staff, and the Executive Architect, Mr. Pflueger.

Music Facilities Available

MUSIC LOUNGE — Expected to be one of the most popular rooms in the Union is the fully equipped Music Lounge.

One of the great assets of the Guy S. Millberry Union is the Music Room, donated by Miss Helen Myers, in memory of her mother, who maintained over a period of many years, the deepest interest in the students of the School of Medicine. The creation of a music room is particularly appropriate, since it reflects Mrs. Myers' great love for music throughout her lifetime.
provided the nucleus of what will become an extensive record collection. Moreover, complete hi-fidelity equipment will be available for playing both ordinary and stereophonic records.

Inquiries about the use of these facilities may be made at the central desk of the Union. It is planned that the room will be open during the regular Student Union hours.

Help Wanted . . .

- Light work, no pay. Lot's of satisfaction.
- Sports Editor.
- Gossip Columnist.
- Advertising Manager.
- Circulation Manager.
- Proof Readers.
- Layout.

If interested, contact Synapse, Room 249,, Millberry Union, MO 1-0210.

Film to Be Shown

The color-sound film documenting the part a college union plays in higher education which was made in the Wisconsin Union at the University of Wisconsin will be shown here on September 19, 1958 between 8:30 and 10:30 p.m. in Room No. 22, Millberry Union.

Entitled "Living Room of the University—The Story of a Building and an Idea," the film was taken during the Wisconsin Union's 25th anniversary in 1953-54.

The movie, made by the University of Wisconsin Photographic Laboratory, and shot by the Golden Reel award winning-photographer, Walter Meives, is a 40 minute color-sound film telling the story of the Union as a "sheltering home for self-directed, free activity."

Throughout the Wisconsin Union's anniversary year more than 10,000 feet of film and 400 scenes involving hundreds of students, faculty, and alumni were taken showing the Wisconsin Union as a social, dining, cultural, and hospitality center.

The movie camera caught scenes of new students arriving on the Wisconsin campus and attending the Union open house in the beginning of the year, dancing at informal parties and Prom, working in the Union craft shop, installing art exhibitions, debating, and making Christmas decorations.

The camera moves backstage in the Union to show students producing the operetta, "Bittersweet," surveys the kitchen where 6,000 to 8,000 meals are prepared each day, and records the pageantry of the annual Beefeaters dinner for Union committee members which is accompanied by songs of the Tudor period.

Well known personalities play a part in the film's story—Jascha Heifetz, violinist; Trygve Lie, former secretary general of the United Nations; Lillian Kallir, pianist; and Charles C. Peterson, billiard expert, who is seen instructing students and demonstrating his trick shots.

To show the Union's recreational program carried on outdoors, photographer Meives accompanied the Wisconsin Hoofer mountaineers on a rock climbing expedition at Devil's Lake and sailed with student crews in their summer inter-collegiate races on Lake Mendota behind the Wisconsin Union.

With thousands of students, alumni, and faculty participating, the film tells the story of the Wisconsin Union's comprehensive program for the community life of the university.

HOUSING

Finding suitable living accommodations at a reasonable cost has been a problem on the San Francisco campus for some time. However, with the opening of the Millberry Union some of the shortage has been alleviated. For rooms in the union, contact the Housing Supervisor, Room 238, Millberry Union.

The office of the Dean of Students, Room 238, U.C. Hospital, maintains a list of rooms (most of which have kitchen privileges), apartments and flats for the convenience of students.

In addition to the above, married students have found satisfactory living quarters in some of the housing projects owned and operated by the City and County of San Francisco, the most favored being the Sunnydale project in Visitacion Valley and the Valencia Gardens project in the Mission district. These are low income housing units and are available to married students with children. To apply for this housing the following are needed:

1. Marriage Certificate.
2. Children's Birth Certificate.
3. Veterans: Discharge papers and G.I. entitlement statement.
4. Non-veterans: Proof of income student will be dependent upon throughout his schooling.

Application must be made in person at:

Housing Authority,
City and County of S.F.
440 Turk Street, S.F.

MILLBERRY UNION FACILITIES—DESCRIPTION AND "RUN-DOWN"

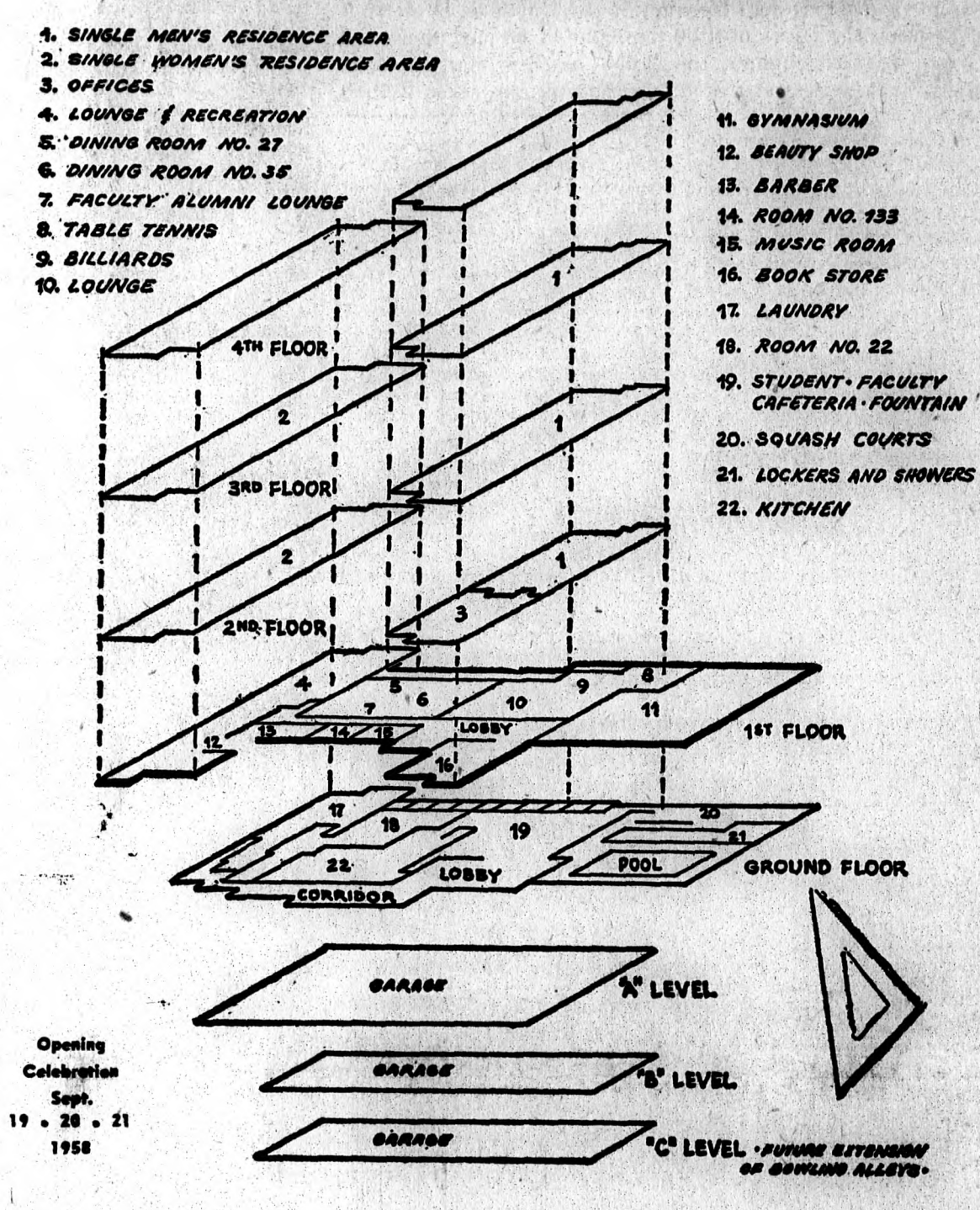

Complete Diagramatic Sketch of the Millberry Union. (For your reference this week-end.)

GROUND FLOOR

A) **Squash Courts (two)** — Of official dimensions. Court size approximates handball court so the areas can be used for both kinds of games. As a part of one of the courts, there is an overhead glass partition through which spectators can observe the players. Complete squash and handball equipment is available to members free of charge.

B) **Exercise Room**—17'x23' in size. The following equipment will be available: barbells, pulley weights, wrestling mat, weight scale, exercise mirrors and stall bars. All equipment available to members free of charge.

C) **Swimming Pool** — A four-lane, heated, 20-yard pool, complete with a one-meter diving board with adjustable fulcrum. Available for splash parties on request. Samples of programs to be offered: Water polo, swimming and diving instruction, water safety classes, family parties, etc. No charge for swimming to regular Union members.

Note: The squash courts, exercise room and pool (as well as the gymnasium) are all in close proximity to the separate men's and women's locker rooms.

D) **Student - Faculty Cafeteria** —(See separate article on hours of operation.) Seating in this area for approximately 225. Individuals are requested to bus their own dishes. Spectacular panoramic view of San Francisco Bay.

E) **Fountain**—There is actually a **common** seating area for both the fountain and the student-faculty cafeteria. Fountain features "twin" service, meaning that a person can get any type of item at any point along the counter. Fountain will feature tasty sandwiches, fountain treats, and special items, such as different kinds of pizza.

F) **Cafeteria Room #22**—Available for special catering events, e.g., luncheons, banquets, receptions, teas, etc. Schedule of charges available from the Director's Office.

Note: The balance of the Ground Floor is devoted to rooms for maintenance receiving, equipment storage, laundry, employee use, etc. Also located on the Ground Floor is the Office of the Food Service Manager and his staff.

FIRST FLOOR

A) **Gymnasium** — 60'x90' or a standard, full-length basketball court with a third accessory backboard (all backboards are motor operated and can be lifted to the ceiling) available for open play. Built-in floor standards for volley ball and badminton. Available equipment will include trampolin (with lunge strap), side horse, horizontal bar, parallel bar, tumbling mats, and flying rings. All equipment free of charge to members.

The gymnasium is actually a multi-purpose room which can also be used for such things as banquets, luncheons, and other food service events, conferences, dances, motion picture programs musical and dramatic events, etc. Located at the north end of the gym is a full-curtained stage with a proscenium opening of approximately 30 feet.

B) **Table Tennis Room:** Complete with two regulation tables and accessory equipment. Because of continual replacement and repair costs, a small fee will be assessed members wishing to play table tennis.

C) **Billiards Area**—Two tables, one a regulation snooker table and the other a regulation pocket-billiard table with special "plugs" that can convert the table into one for carom or three-cushion play. Because of continual replacement and repair costs, a small fee for the use of the billiard tables will be assessed members wishing to play.

D) **Book and Supply Store:** Formerly managed under the auspices of the Associated Dental Students, the store is now an operating department of the Millberry Union and carries a complete line of books and supplies needed by students and faculty of the various schools. In addition to school materials, the store will also handle a complete and interesting line of sundry items, such as film, pocket books, toilet articles, etc.

E) **Music Room** — 24'x16' in size. Furnished tastefully with comfortable chairs and couches for casual music listening and appreciation. (See story on donor for additional facts.) Room is equipped with a beautiful Steinway grand piano and superb hi-fidelity recording equipment.

F) **Meeting Room 133**—26'x16' in size. This room is designed to accommodate small meetings and luncheon or banquet groups. One of the most handsome rooms in the entire building, groups will meet or dine around a rich, teakwood table. The room features concealed storage for extra chairs, and built-in blackboards on the east and west walls.

G) **Faculty Club** — Available to Faculty Club members and their guests, this area is actually made up of four separate rooms, viz., the servery, two dining rooms and a large and attractive lounge. The two dining rooms can be separately partitioned by means of folding doors, and together they can accommodate 90 persons for lunch or dinner. This new Club takes the place of the area formerly used for this purpose in Moffitt Hospital. Information concerning membership may be obtained from Dr. Warren Bostick.

H) **Main Lounge** — Occupying the north-central portion of the first floor is the spacious and attractive Main Lounge with its spectacular view of the Bay and coastline. Setting off the lounge is the new Smythe fireplace (see special story on this subject) with its jet-black base of shining Chinese marble. Furnishings for the lounge include complete wall-to-wall carpeting and an entire array of comfortable and colorful assorted pieces of Danish-Modern furniture. Lounge ideal for reading, relaxing, and meeting friends.

I) **Barber and Beauty Shops**—Completely new and fully-equipped, these two facilities are leased to private operators by the Millberry Union. Shop hours and services are posted in each individual area.

J) **Central Desk**—"Nerve Center" of the Union, the Central Desk will offer some of the following services:

1) Sale of candy, tobacco, magazines and other sundries
2) Jewelry repair service
3) General building and scheduling information
4) Lost and found repository
5) Hat and coat checking
6) Sale of tickets to campus events.

SECOND FLOOR

In the east, or men's wing of the building, a portion of the second floor is devoted to certain offices and services, as follows:

A) **240 and 241**—Offices of the Union Director and headquarters for scheduling events in the Millberry Union. The Union Director and his entire staff are anxious to help in any way in assisting student organizations and groups with their programs and activities.

B) **237** — This area has been designated as the **Activities Center**—a headquarters area for all student organizations. Included in this area, and maintained by the Union Staff is the Master Calendar, official "date book" of the campus. This item visually depicts, on a day-to-day basis, events of campus-wide interest. Just off the Activities Center is a small mimeograph room with appropriate equipment available for use on request.

C) **243 and 244** — Alumni Offices and Headquarters.

D) **245** — Office of the Union Accountant and the campus Housing Supervisor. Questions pertaining to Bookstore bills, Faculty Dining Room charges, Residence Hall charges, merchandise refunds, catering charges, etc., should be directed to the Union Accountant in this office.

E) **249** — This room will be used as a headquarters area for various campus publications, viz., **Synapse** and **Medi-Cal**. Hours of this and all other offices will conform with general building hours.

MISCELLANEOUS FACTS

A) Cost of Increment 1—$3½ million
Cost of Increment II—¼ million (Dorm Addition)
Cost of Increment III—1¼ million (Garage Addition)
Total cost of project—$5 million.

BLUE PRINT SERVICE CO.
BLUE PRINT
Direct Printing and Offset
30-34 Second St. San Francisco DO 2-5876

NEW FACILITIES

For the first time since the earthquake and fire of 1906, the whole University of California School of Medicine will be located at the U.C. Medical Center, San Francisco, this fall.

The 100 freshman medical students who will enroll next week will be the first to receive their basic instruction in anatomy, biochemistry and physiology in the brand new, 14-story second unit of the Medical Sciences Building on the San Francisco campus. The first-year courses previously were given on the Berkeley campus, and the departments that teach them have been completing their move to San Francisco during the summer.

This major new step in the Medical Center's development not only permits the entire medical curriculum to be offered on a single campus; it has made possible an increase from 78 to 100 in the first-year class. It also provides much-needed teaching and research space for other Medical Center departments, and it houses the Medical Center Library, an auditorium, and an animal tower.

The three departments newly installed on the San Francisco campus are:

Anatomy, headed by Dr. William O. Reinhardt. Courses in this department occupy the new medical student's whole first semester. Through lectures, demonstrations, and—most importantly—dissection of the cadaver, he becomes thoroughly acquainted with the normal structure of the human body. The fine structure of tissues is learned in courses in histology, or microscopic anatomy.

Biochemistry, headed by Dr. David M. Greenberg. (At Berkeley this department was called Physiological Chemistry.) Here the student studies the chemical nature and metabolism of substances involved in life processes.

Physiology, headed by Dr. Leslie L. Bennett. In this department, the student is thoroughly grounded in the dynamic functioning of the human organism—the processes by which circulation, digestion, nervous and muscular activity, etc., are carried on.

In addition, each department carries on active programs of faculty and graduate research. Research facilities and instruction are provided for graduate students working for masters' and doctoral degrees in the basic medical sciences.

Two and a half floors of the new Medical Sciences unit at San Francisco house the 120,000-volume Medical Center Library, which has long since outgrown its former quarters in the turn-of-the-century Medical School Building. The new space is making it possible to bring much reference material, including a unique collection of 43,000 foreign doctoral dissertations, out of storage. Special rooms house the medical history and ophthalmology collections and volumes donated for recreational and cultural reading.

The new unit also provides additional teaching and research space for the School of Pharmacy, the Division of Oral Biology of the School of Dentistry, the Cancer Research Institute, and the Departments of Medicine, Microbiology, Parasitology, Pathology, Pharmacology and Radiology in the School of Medicine.

Another major teaching and research building is scheduled for construction beginning in 1960. To be called the Health Sciences Instruction and Research Building, it will extend toward Mt. Sutro from the rear of the Medical Sciences Building.

The $10 million structure is designed to help many Medical Center departments keep pace with changing concepts in medicine and biology and with the State's growing need for health professionals. Its financing depends in large measure upon passage of Proposition Three, the $200 million construction bond issue placed on the November ballot by the Legislature. Bond proceeds would cover two-fifths of the 1959-64 "hard core" construction needs of the University, State Colleges and other educational and service agencies.

UNION CONFERENCE ROOM—Available for all organization meetings.

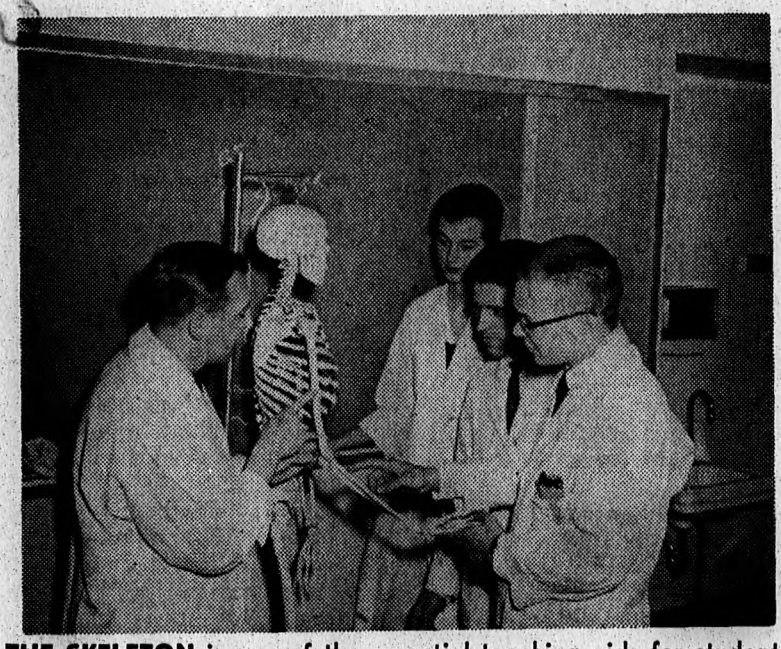

THE SKELETON is one of the essential teaching aids for students of anatomy. Dr. Ian C. Monie, vice chairman of that department, illustrates a point to a group of students.

Recreation Activities Committee Organized

At a recent meeting of the A.S.U.C.M.C. Presidents, one of the topics discussed was the type of organization needed to handle the athletic and recreation program. It was decided that a committee be established under the A.S.U.C.M.C., and this committee should have representation of one person from each school. Acting representatives were chosen so that work might begi nas soon as possible. As designated at this meeting, the members of the committee will be:

Dental Hygiene — Jan Sawyer, Vice President.

Pharmacy — Jack Applegate, Vice President.

Medicine—Dale Tipton, President.

Nursing — Glenda Odale, Athletic Chairman.

Dentistry—Don Dal Porto.

One of the first acts of the committee was to devise an interest survey, which will be passed out at registration, as an aid in developing an intramural program.

Other plans discussed by this committee were such things as the feasibility of an instruction program in swimming, billiards, exercising, etc.; the possibility of establishing a bowling program; hours during which the facilities would be available; and what the limit should be on guests.

All in all the meeting was quite successful, but it will now be up to the individual students to make these plans and hopes a reality.

T&W
Enameling Co.
1562 Bancroft
San Francisco

Do You Think for Yourself? (TAKE THIS TEST AND FIND OUT! *)

Do you believe you could fool a lie-detector machine if you put your mind to it? YES ☐ NO ☐

Do you believe society should adopt new ideas at the expense of old traditions? YES ☐ NO ☐

Are you completely at ease when people watch you at work? YES ☐ NO ☐

Do you judge your parents as you do other people? YES ☐ NO ☐

Do your emotions ever lead you to do something that seems unreasonable, even to yourself? YES ☐ NO ☐

Do you try to plan ahead rather than make snap judgment decisions? YES ☐ NO ☐

If your roommate suddenly inherited a million dollars, are you sure your relationship would remain the same? YES ☐ NO ☐

Can you honestly say you pay more attention to political issues than to the personalities of the candidates? YES ☐ NO ☐

The Man Who Thinks for Himself Knows...

ONLY VICEROY HAS A THINKING MAN'S FILTER... A SMOKING MAN'S TASTE!

One more question: Do you think about the filter cigarette you choose or just smoke any brand? If you're the kind of person who *thinks for himself* . . . you use judgment in your choice of cigarettes, as in everything else.

Men and women who think for themselves usually smoke VICEROY. Their reasons? Best in the world. They know the difference between fact and fancy. They know that only VICEROY *has a thinking man's filter and a smoking man's taste.*

Familiar pack or crush-proof box.

*IF YOU HAVE ANSWERED YES TO 6 OF THESE QUESTIONS, YOU ARE A PERSON WHO THINKS FOR HIMSELF!

©1958, Brown & Williamson Tobacco Corp.

Introducing . . . The U.C. Medical Center

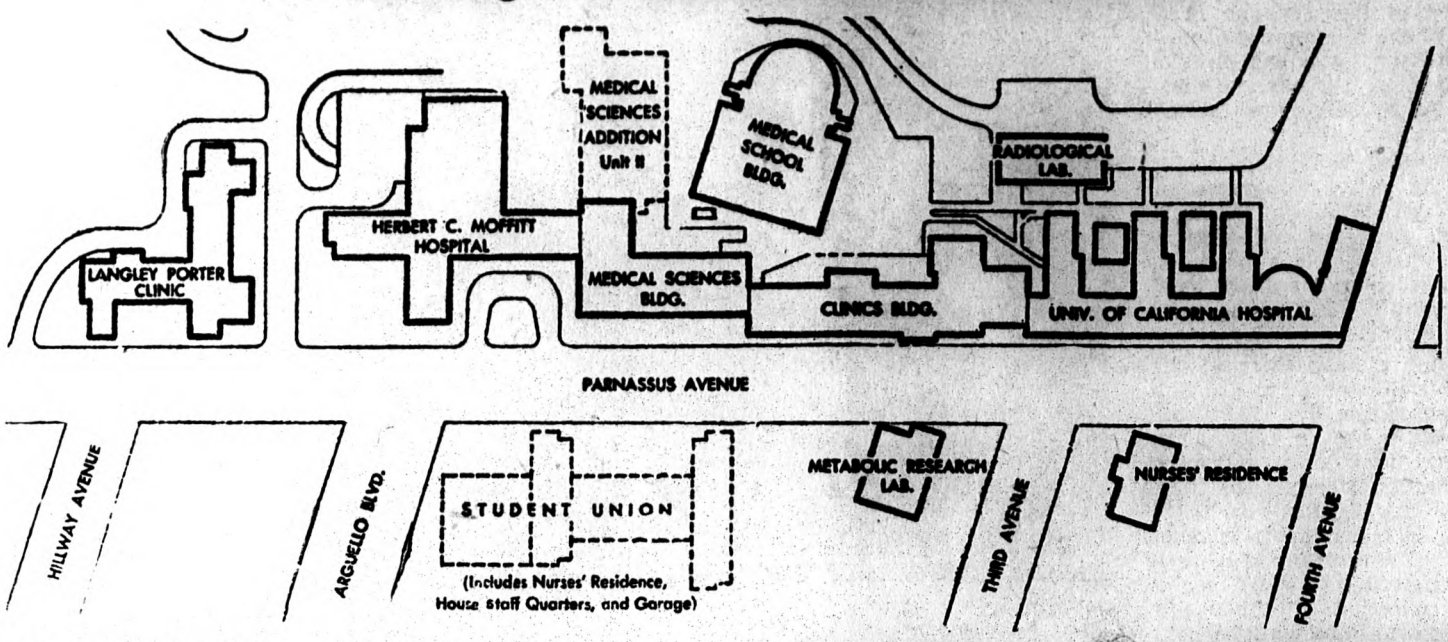

Herbert C. Moffitt Hospital

Floor
- B Central Supply, Physical Medicine, Occupational Therapy, Mail Room, Autopsy, Solution Manufacture and Housekeeping
- 1 Hospital Administrative Offices, Cashier, Admitting, Observation and Accounting
- 2 Kitchen, Cafeterias, Coffee Shop, Dietary
- 3 Radiology—Diag. and Therapy, Offices and Seminar, Nursing Serv. Offices
- 4 Operating Rooms, Recovery Rooms and Offices
- 5 Clinical Labs.—Hospital Pathology, EEG, Labs. and Blood Bank
- 6 Pediatrics—Bed Area, Offices and Labs.
- 7 Neurosurgery, Neurology, Pediatrics—Bed Area Offices
- 8 Surgery (Ortho., Ophthal., Otorhin., General)—Bed Area, Offices and Labs.
- 9 Surgery (Urology and General)—Bed Area, Offices and Seminar
- 10 Medicine and Surgery—Bed Area, Offices and Labs.
- 11 Medicine—Bed Area, Offices, Seminars and Labs.

Medical Sciences Building Increment I

Floor
- B Medical Records, Tumor Registry and Biometry
- 1 Provost Office, School of Medicine Administrative Office and Medical Records
- 2 School of Nursing—Administrative Offices
- 3 Ophthalmology and Pathology—Offices and Labs.
- 4 Pathology and Microbiology—Offices and Labs.
- 5 College of Dentistry—Offices and Labs.
- 6 College of Dentistry—Administrative Offices and Labs.
- 7 College of Dentistry—Dental Clinics and Labs.
- 8 School of Pharmacy—Labs.
- 9 School of Pharmacy—Administrative Offices and Labs.
- 10 School of Pharmacy—Labs.
- 11 School of Pharmacy—Labs.
- 12 Cancer Research and Pharmacology
- 13 Dept. of Anatomy

Medical Sciences Building Increment II

Floor
- 1 Library
- 2 Library and Anatomy Embalming Room
- 3 Library and Radiology
- 4 Microbiology and Pathology
- 5 Pharmacognasy, Parasitology, Pathology, and Clinical Pathology
- 6 Parasitology and Oral Biology (College of Dentistry)
- 7 Physiology
- 8 Physiology
- 9 Physiology, Physiological Chemistry, and School of Pharmacy
- 10 Physiological Chemistry
- 11 Physiological Chemistry, Cancer Research Institute, and Pharmacology
- 12 Cancer Research Institute and Pharmacology
- 13 Anatomy
- 14 Anatomy

Floors 3 to 14 inclusive—joint use animal tower.

Medical School Building

Floor
- 1 Clinical Path. Lab. Rm. 119, Student Health Service Rm. 120
- 2 Classrooms A, B, C, D
- 3 Cole Hall, Rm. 310

Clinics Building

Floor
- 6 Dental Clinics
- 7 Dental Clinics

Snack Bar

Between the Medical School Building and Medical Sciences Building.

U.C. Hospital Building

Floor
- B Admission Office Rm. 62A, Recorders' Office Rm. 62B, Personnel Office Rm. 60, Business Manager Rm. 64
- 1 Toland Hall
- 2 Dean of Students office
- 5 Classrooms E and F

Student Union Building

Floor
- B Garage
- G Pool, Cafeteria, Athletic Facilities
- 1 Lobby, Gymnasium, Music Room, Faculty Dining Room, Board Room, Central Desk
- 2 Publications Office, Student Activities, Office of the Union Director, Alumni Office, Living Quarters
- 3 Living Quarters
- 4 Living Quarters

1958 SEPTEMBER 1958

SUNDAY	MONDAY	TUESDAY	WEDNESDAY	THURSDAY	FRIDAY	SATURDAY
	15 Fall Semester Begins	16	17 Registration—New Students	18 Registration—Cont. Students	19 INFORMAL UNION DEDICATION Orientation Registration	20 Dedication Dance Football—C.O.P.—Berkeley
21 Informal Union Dedication Union Family Buffet—4-8 p.m.	22 Late $10.00 Registration Classes Begin	23 Registration—Graduate Students	24	25	26 No. California Occupational Therapy—Union	27 Football—Mich. State—Away
28	29	30				

NOTES CONCERNING MILLBERRY UNION OPENING

The entire student body is invited to the grand opening of the spectacular new Guy S. Millberry Union on Friday evening, September 19, at 8:30 p.m. For that night and the next two days a complete array of special events has been planned for your enjoyment. Highlighting the weekend will be a special concert and dance featuring jazz artist Dave Brubeck, and Ray Hackett's Dance Orchestra.

1958 OCTOBER 1958

SUNDAY	MONDAY	TUESDAY	WEDNESDAY	THURSDAY	FRIDAY	SATURDAY
ACTIVITIES CENTER—Located in Union Room 237, this room can be regarded as the nerve center of campus extra-curricular activities. Also in this area is the Master Calendar for the campus and personnel to assist in the scheduling of events to be held in the Union. You'll find these people eager to assist your organization in carrying out its activities.			1	2	3	4 Calif. Speech & Hearing Assoc. Luncheon Football—W.S.C.—Berkeley
5	6	7 S.N.A.C. Conf.—Union A.S.U.M.C. Council	8	9 S.N.A.C. Conf.—Union	10 Pres. Kerr's Inauguration and Reception	11 Football—Utah—Berkeley
12	13	14 Dental School Picnic	15 Nursing Services Workshop—Union	16	17	18 Football—U.S.C.—Away
19	20	21	22	23	24	25 Football—Oregon—Berkeley
26	27	28	29 Special Indonesian Art Exhibit—Union (through 11/7/58)	30 Formal Union Dedication Banquet Cardiovascular Dedication	31 Nursing Student Body Dance—Union Halloween	

Where to Eat . . .

The food Service dept. in the Millberry Union operates a cafeteria and fountain which are open during the following hours for your convenience.

Cafeteria

Mon.-Sat.
Breakfast .....7:00 a.m.-9:00 a.m.
Lunch .....11:15 a.m.-1:30 p.m.
Dinner ..... 5:00 p.m.-7:00 p.m.

Fountain Room

Mon.-Thurs. ....9:00 a.m.-10:30 p.m.
Fri.-Sat. .....9:00 a.m.-12:15 a.m.
Sun. .....1:30 p.m.- 3:30 p.m.
7:00 p.m.-10:15 p.m.

In addition the dietary dept. of Moffitt Hospital operates two cafeterias located on the second floor of Moffitt. The San Francisco Room is open from 6:30 a.m. to 2:00 p.m. weekdays and until 7:00 p.m. weekends. The Golden Gate Room is open 11:30 a.m. to 7:00 p.m. weekdays only.

Situated between the Medical Sciences Bldg. and the Old Medical School Bldg. is a snack shop where you can pick up a quick cup of coffee, shake, sandwich, etc.

Where to Find the Answers

Academic matters.....Dean of respective school
Admission problems..Admissions Office, 62A UCH
Books and supplies .....Student Store, Ground floor, Student Union
Counseling .....Dean Batts, 238 UCH
Dental service ..Information booth, 606 Med. Sci. Bldg.
Fees.....Recorder's Office, 62B UCH
Housing.....Dean of Students Office or Housing Supervisor, 238 Millberry Union
Intramural sports..Council representative
Jobs.....Personnel Office (60 UCH) or Dean of Students (238 UCH)
Library.....Ground, 2nd, and 3rd floors, Med. Sci. Bldg.
Loans and scholarships .....Dean of Students, 238 UCH
Lost and Found Sgt. Lopez, Grounds & Buildings, Annex
Medi-Cal...Editor, Sr. Nursing student—Publications office, 249 Student Union
Medical Service....Student Health Service, 120 Med. School
Offices—
School of Pharmacy, Dean .....947 Med. Sci. Bldg.
School of Medicine, Dean .....119 Med. Sci. Bldg.
School of Nursing, Dean .....207 Med. Sci. Bldg.
College of Dentistry, Dean .....630 Med. Sci. Bldg.
Physical Therapy...01 Moffitt Hospital
Dental Hygiene.....741 Clinics Bldg.
Registration problems....Recorder's Office
Scholastic difficulties..Dean of respective school or faculty advisor
Selective Service..Dean of respective school
Student activities....Class representative to ASUCMC Council
School Chorus.....Dr. Gordon Agnew, 634 Med. Sci. Bldg.
School Chorus....Dean of Students Office, 2nd fl. UCH
Synapse.....249 Student Union
Veterans affairs..Dean of Students Office, 2nd fl. UCH

ROGERS JEWELRY CO.
SALES AND SERVICE
Carrying All Standard Brands
DIAMONDS, WATCHES AND APPLIANCES
Now Located at the Central Desk
Millberry Union