

# synapse

University of California  
San Francisco  
Volume 16, No. 12  
December 30, 1971

## Christmas Eve at the SFGH Kidney Center

by L. Pickart

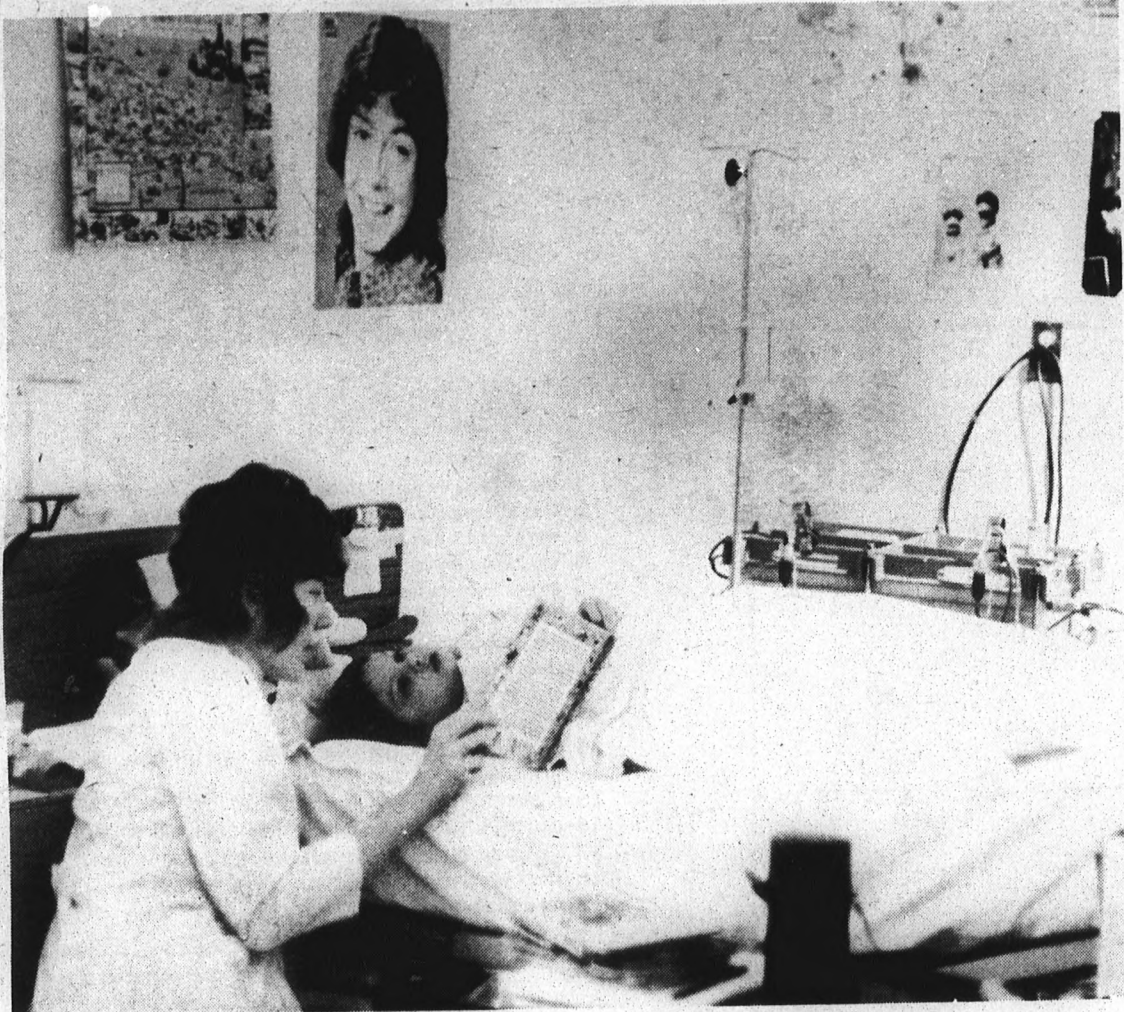

Kimberly and Nurse Rosemary Anderson talk during the four hour dialysis procedure.

Both Aaron Fernandes, age 18 months, of Morgan Hill, California and Kimberly Budreau, age 6 years, of Millbrae, California are without kidneys and awaiting transplants. Three times per week they must be taken to the Kidney Center at San Francisco General Hospital for a 4 hour dialysis of their blood to remove toxic metabolites normally filtered out by the kidneys. Obtaining an immunologically compatible donor kidney for a transplant usually requires a waiting period of nine months.

In addition to the dialysis programs, the Kidney Center carries a highly active research programs aimed at improving methods of maintaining the kidneyless patients. The thrice weekly dialysis procedure of four hours per session for children and eight to ten hours for adults is often accompanied by discomfort, cramps, and nausea. Many patients have severe psychological problems while dependent on the machines. Among male patients there is a high suicide rate due in part to the loss of physical independence and the inability to hold normal jobs. After several months finding veins and arteries to insert needles into becomes difficult.

Plastic tubing inserts into veins and arteries can often be used on a semi-permanent basis, but then the patient cannot take a shower or go swimming. The diet must be restricted to one of low sodium and low protein. Fluid intake for an adult is limited to about 600 milliliters or roughly one pint per day. Solutions to these difficulties are currently being sought at the SFGH Kidney Center.

The Synapse would like to thank Drs. Malcolm Holliday and Donald Potter for their aid in obtaining the pictures for this story.

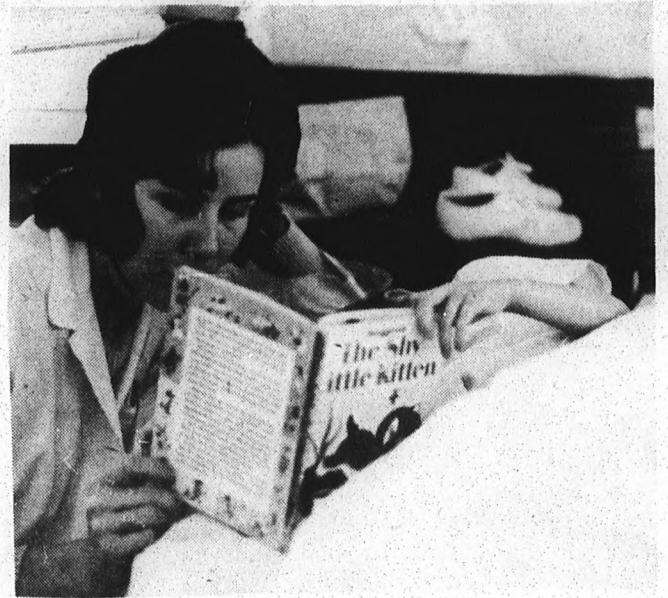

Back to reading "The Shy Little Kitten".

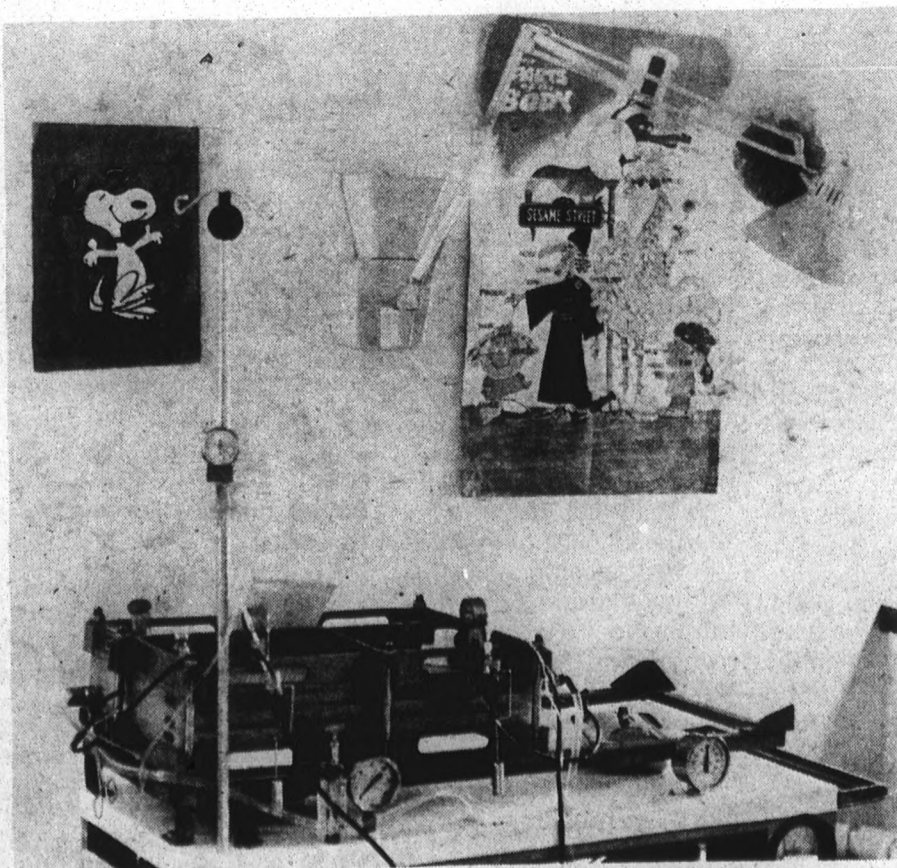

Close up of the hookup to the dialysis unit. The dark tubes contain blood.



Kimberly's more interested in the camera now.

continued/page 4



CAL JET CHARTERS

"NEW FLIGHT LISTINGS FOR 1972"

EUROPE, JAPAN, HAWAII AND INTER-U.S.A.

"Don't be misled by lower prices; investigate first! Fly with our reliable charter group. Know your facts on your charter carrier before you sign your application. Don't take a chance with an unknown charter airline."

Christmas Flights for 1971 - 72 . . . Still Available

#901	(16 days)	Oakland/LA to Amsterdam	Lv. Dec. 18, 1971 (Saturn A.L.)	\$249
		Amsterdam to LA/Oakland	Ret. Jan. 2, 1972	
#9067	(15 days)	LA/Oakland to London	Lv. Dec. 18, 1972 (Britannia)	\$249
		London to Oakland/LA	Ret. Jan. 2, 1972	
#9068	(37 days)	LA/Oakland to London	Lv. Dec. 18, 1972 (Britannia)	\$249
		London to Oakland/LA	Ret. Jan. 23, 1972	

Current Europe Charter Schedule - 1972

#90812	(Round trip)	LA/Oakland to London	Lv. Jan. 23, 1972 (Britannia)	\$249
		London to Oakland/LA	Ret. Mar. 26, 1972	
#90910	(Round trip)	LA/Oakland to London	Lv. Feb. 6, 1972 (Britannia)	\$249
		London to Oakland/LA	Ret. Feb. 27, 1972	
#91114	(Round trip)	LA/Oakland to London	Lv. Mar. 12, 1972 (Britannia)	\$249
		London to Oakland/LA	Ret. Apr. 16, 1972	
#91221	(Round trip)	LA/Oakland to London	Lv. Mar. 28, 1972 (Britannia)	\$275
		London to Oakland/LA	Ret. Aug. 2, 1972	
#91318	(Round trip)	LA/Oakland to London	Lv. Apr. 9, 1972 (Britannia)	\$249
		London to Oakland/LA	Ret. June 17, 1972	
#91415	(Round trip)	LA/Oakland to London	Lv. Apr. 16, 1972 (Britannia)	\$249
		London to Oakland/LA	Ret. May 14, 1972	
#91517	(Round trip)	LA/Oakland to London	Lv. May 14, 1972 (Britannia)	\$249
		London to Oakland/LA	Ret. June 10, 1972	
#91719	(Round trip)	LA/Oakland to London	Lv. June 10, 1972 (Britannia)	\$279
		London to Oakland/LA	Ret. June 25, 1972	
#402	(Round trip)	Los Angeles to London	Lv. June 13, 1972 (Saturn A.L.)	\$299
		Amsterdam to Los Angeles	Ret. Sept. 3, 1972	
#615	(Round trip)	Oakland to Amsterdam	Lv. June 15, 1972 (T.I.A.)	\$289
		Amsterdam to Oakland	Ret. Sept. 16, 1972	
#91820	(Round trip)	LA/Oakland to London	Lv. June 17, 1972 (Britannia)	\$279
		London to Oakland/LA	Ret. July 15, 1972	
#403	(Round trip)	Oakland to London	Lv. June 17, 1972 (Saturn A.L.)	\$289
		Amsterdam to Oakland	Ret. Aug. 24, 1972	
#404	(Round trip)	Los Angeles to London	Lv. June 18, 1972 (Saturn A.L.)	\$289
		Amsterdam to Los Angeles	Ret. Aug. 27, 1972	
#619	(Round trip)	Oakland to Amsterdam	Lv. June 19, 1972 (T.I.A.)	\$289
		Amsterdam to Oakland	Ret. July 16, 1972	
#755	(Round trip)	Los Angeles to London	Lv. June 20, 1972 (T.I.A.)	\$289
		Amsterdam to Los Angeles	Ret. Aug. 28, 1972	
#621	(Round trip)	Oakland to London	Lv. June 21, 1972 (T.I.A.)	\$289
		Amsterdam to Oakland	Ret. Aug. 24, 1972	
#405	(Round trip)	Oakland to London	Lv. June 24, 1972 (Saturn A.L.)	\$289
		Amsterdam to Oakland	Ret. Aug. 6, 1972	
#624	(Round trip)	Oakland to Amsterdam	Lv. June 24, 1972 (T.I.A.)	\$289
		Amsterdam to Oakland	Ret. Sept. 24, 1972	
#91927	(Round trip)	LA/Oakland to London	Lv. June 25, 1972 (Britannia)	\$279
		London to Oakland/LA	Ret. Sept. 23, 1972	
#627	(Round trip)	Oakland to London	Lv. June 27, 1972 (T.I.A.)	\$289
		Amsterdam to Oakland	Ret. Sept. 4, 1972	
#406	(Round trip)	Los Angeles to Amsterdam	Lv. July 8, 1972 (Saturn A.L.)	\$289
		Amsterdam to Los Angeles	Ret. Aug. 10, 1972	
#92021	(Round trip)	Oakland to Amsterdam	Lv. July 15, 1972 (Britannia)	\$275
		Amsterdam to Oakland	Ret. Aug. 2, 1972	
#782	(Round trip)	Oakland to Amsterdam	Lv. July 27, 1972 (T.I.A.)	\$289
		Amsterdam to Oakland	Ret. Sept. 13, 1972	
#92123	(Round trip)	LA/Oakland to London	Lv. July 29, 1972 (Britannia)	\$275
		London to Oakland/LA	Ret. Aug. 23, 1972	
#407	(Round trip)	Oakland to Amsterdam	Lv. Aug. 1, 1972 (Saturn A.L.)	\$289
		Amsterdam to Oakland	Ret. Aug. 31, 1972	
#92224	(Round trip)	Los Angeles to London	Lv. Aug. 2, 1972 (Britannia)	\$289
		London to Los Angeles	Ret. Sept. 2, 1972	
#783	(Round trip)	Oakland to Amsterdam	Lv. Aug. 5, 1972 (T.I.A.)	\$289
		Amsterdam to Oakland	Ret. Sept. 14, 1972	
#820	(Round trip)	Oakland to Amsterdam	Lv. Aug. 20, 1972 (T.I.A.)	\$289
		Amsterdam to Oakland	Ret. Sept. 17, 1972	
#92327	(Round trip)	LA/Oakland to London	Lv. Aug. 23, 1972 (Britannia)	\$279
		London to Oakland/LA	Ret. Sept. 23, 1972	
#92428	(Round trip)	LA/Oakland to London	Lv. Sept. 2, 1972 (Britannia)	\$275
		London to Oakland/LA	Ret. Sept. 30, 1972	
#92	(Round trip)	Oakland to Amsterdam	Lv. Sept. 2, 1972 (T.I.A.)	\$259
		Amsterdam to Oakland	Ret. Sept. 27, 1972	

Information Concerning One Way on Scheduled Round Trip Flights

It is possible to book a one way on a round trip flight listed above, to or from Europe, but Federal regulations will only allow a maximum of 5% of the total amount of people booked on any one charter flight to travel one way. (Either to Europe or from Europe to the U. S.) If you desire a one way on a round trip, please write us for additional information.

One Way - West Coast to Europe

#971	(1 way)	Oakland/LA to Amsterdam	Lv. Feb. 6, 1972 (T.I.A.)	\$149
#910	(1 way)	LA/Oakland to London	Lv. Feb. 27, 1972 (Britannia)	\$149
#912	(1 way)	LA/Oakland to London	Lv. Mar. 26, 1972 (Britannia)	\$149
#972	(1 way)	Oakland/LA to Amsterdam	Lv. Mar. 27, 1972 (T.I.A.)	\$149
#913	(1 way)	LA/Oakland to London	Lv. Apr. 9, 1972 (Britannia)	\$149
#973	(1 way)	Oakland/LA to Amsterdam	Lv. Apr. 24, 1972 (T.I.A.)	\$149
#780	(1 way)	Oakland to Amsterdam	Lv. May 15, 1972 (T.I.A.)	\$149
#799	(1 way)	Oakland/LA to Amsterdam	Lv. May 21, 1972 (T.I.A.)	\$149
#561	(1 way)	Oakland to Amsterdam	Lv. June 16, 1972 (T.I.A.)	\$169
#916	(1 way)	Oakland/LA to Amsterdam	Lv. June 20, 1972 (T.I.A.)	\$169
#919	(1 way)	LA/Oakland to London	Lv. June 24, 1972 (Britannia)	\$175

One Way - Europe to West Coast

#112	(1 way)	London to Oakland/LA	Ret. Mar. 26, 1972 (Britannia)	\$149
#798	(1 way)	Amsterdam to Oakland	Ret. June 24, 1972 (T.I.A.)	\$149
#127	(1 way)	London to Oakland/LA	Ret. Sept. 23, 1972 (Britannia)	\$165
#128	(1 way)	London to Oakland/LA	Ret. Sept. 30, 1972 (Britannia)	\$165

1972 - INTER - UNITED STATES FLIGHTS - 1972

Round Trip to East Coast (Spring Break) 1972

#N16	(8 days)	San Francisco to N. Y. (JFK)	Lv. Mar. 26, 1972 (American)	\$159
		New York (JFK) to S. F.	Ret. Apr. 2, 1972	
#C220	(8 days)	S. F. to Chicago (O'Hare)	Lv. Mar. 26, 1972 (American)	\$122
		Chicago (O'Hare) to S. F.	Ret. Apr. 2, 1972	
#W50	(8 days)	S. F. to Washington (Dulles)	Lv. Mar. 26, 1972 (United)	\$152
		Washington (Dulles) to S. F.	Ret. Apr. 2, 1972	
#N2	(8 days)	Los Angeles to New York (JFK)	Lv. Mar. 26, 1972 (American)	\$159
		New York (JFK) to Los Angeles	Ret. Apr. 2, 1972	
#C184	(8 days)	L.A. to Chicago (O'Hare)	Lv. Mar. 26, 1972 (American)	\$122
		Chicago (O'Hare) to L.A.	Ret. Apr. 2, 1972	
#W76	(8 days)	L.A. to Washington (Dulles)	Lv. Mar. 26, 1972 (American)	\$152
		Washington (Dulles) to L.A.	Ret. Apr. 2, 1972	

Round Trip to Hawaii (Spring Break) 1972

#H2	(9 days)	S. F. to Hawaii (Honolulu)	Lv. Mar. 25, 1972 (Pan Am)	\$150
		Hawaii (Honolulu) to S. F.	Ret. Apr. 2, 1972	

One Way to East Coast (Summer Break) 1972

#N16J	(1 way)	San Francisco to N.Y. (JFK)	Lv. June 18, 1972 (American)	\$79.50
#C220J	(1 way)	S. F. to Chicago (O'Hare)	Lv. June 18, 1972 (American)	\$66.00
#W50J	(1 way)	S. F. to Washington (Dulles)	Lv. June 18, 1972 (United)	\$76.00
#N2J	(1 way)	Los Angeles to N.Y. (JFK)	Lv. June 18, 1972 (American)	\$79.50
#C184J	(1 way)	L. A. to Chicago (O'Hare)	Lv. June 18, 1972 (American)	\$66.00
#W76J	(1 way)	L. A. to Washington (Dulles)	Lv. June 18, 1972 (American)	\$76.00

East Coast to West Coast (Return for Fall Quarter) 1972

#N15S	(1 way)	New York (JFK) to S. F.	Ret. Sept. 26, 1972 (American)	\$79.50
#C47S	(1 way)	Chicago (O'Hare) to S. F.	Ret. Sept. 26, 1972 (American)	\$66.00
#W57S	(1 way)	Washington (Dulles) to S. F.	Ret. Sept. 26, 1972 (United)	\$76.00
#N5S	(1 way)	New York (JFK) to Los Angeles	Ret. Sept. 26, 1972 (American)	\$79.50
#C185S	(1 way)	Chicago (O'Hare) to Los Angeles	Ret. Sept. 26, 1972 (American)	\$66.00
#W75S	(1 way)	Washington (Dulles) to L. A.	Ret. Sept. 26, 1972 (American)	\$76.00

SPECIAL JAPAN FLIGHT

#70	(46 days)	San Francisco to Tokyo	Lv. June 24, 1972 (Canadian Pacific)	\$399
		Tokyo to San Francisco	Ret. Aug. 9, 1972	

All fares include U.S. Federal Tax & departure tax where applicable, and an administrative fee of \$4 per person. These fares are based on a pre-rate share of the total charter cost and are subject to an increase or decrease depending on the actual number of participants on each individual flight. These charter flights are available only to students, employees, staff, faculty & extension students of the University of California and members of their immediate families. There are NO MEMBERSHIP FEES.

All flights via certificated airlines flying jet equipment. Complimentary meals and beverages served in flight.

Cal Jet Charters  
2150 Green Street  
San Francisco, California 94133  
or call (Area code) 415 922-1434

LETTERS

Dear Editor:

Seasons Greetings! Merry Christmas and a Happy New Year!

I would like to remind you that the year 1971 will end with:

1. U. S. American women and girls still suffering and dying of iatrogenic maternal-fetal malnutrition all over the nation.

2. Even more U. S. American fetuses and newborn infants suffering and dying from iatrogenic maternal-fetal malnutrition, suffering entirely preventable CNS damage and impairment.

3. NO NATIONAL NUTRITION STANDARDS FOR EDUCATION & PRACTICES IN HUMAN PRENATAL CARE.

4. The private drug industry making profits by exploiting "edema in pregnancy" and "toxemia of pregnancy."

5. A total continued denial on the part of the American College of Obstetricians & Gynecologists of the existence of human hunger and malnutrition in the U.S.A.--a continued total denial of the role of malnutrition in human reproductive pathology.

6. A continuing repression of the scientific facts in this field by the American Medical Association, the National Academy of Science-National Research Council-Food & Nutrition Board (a private corporation), the U.S. Food and Drug Administration, the American Public Health Association, the U.S. Public Health Service, and the U.S. Congress.

7. The continued call for "more studies...more hard data" while our poor suffer increasingly from hunger as economic depression deepens, especially in the Deep South.

The Nutrition Action Group (NAG) was formed in the summer of 1970 with the primary goal of bringing applied, scientific nutrition into human prenatal care. Since May, 1971 we have distributed nutrition information at five medical meetings in the San Francisco Bay Area. We have established teaching teams to present scientific nutrition information to community groups.

Since November 1, 1971, members of NAG have been actively teaching scientific nutrition in the prenatal clinics of the San Francisco

Synapse regrets the omission of the address, phone number and Federal regulations from the last two printings of the Cal Jet ad.

DAY & NIGHT TV SERVICE CO.

ALL APPROVED CREDIT CARDS WELCOME

MON.-SAT. 9 A.M. TO 10 P.M.

CALIFORNIA SPECIALTIES

FOR SALES & REPAIRS  
CALL 586-4985

4724 MISSION ST.  
SAN FRANCISCO

17 reasons why you should read psychology today

- 1 Why words are the least important of the ways we communicate with each other.
- 2 The sexual reason behind the popularity of natural childbirth.
- 3 Why political leaders are constantly in danger of insanity.
- 4 Why Asians make better politicians than Westerners.
- 5 Do men need more recreation than women?
- 6 What kind of parents do hippies make?
- 7 Why it may be time to end the taboo against incest.
- 8 The inferiority feelings of men who seek corporate power.
- 9 What the schizophrenic is trying to tell us.
- 10 Are campus activists rebelling against the system—or their parents?
- 11 What your daydreams reveal about your ethnic background.
- 12 Why do swingers tend to become impotent?
- 13 Is it time to grant the right to commit suicide?
- 14 Does a child think before he can talk?
- 15 Why are today's students attracted to violence?
- 16 Are "hawks" sexually repressed?
- 17 Are some men born criminals?

Want to learn what modern psychology has learned about people? Including you?

Until recently, that was quite an order. Your choice would have been to plow through professional journals. Read weighty new books as quickly as they came out. Or trust the mass media—where psychology is often sensationalized, distorted, oversimplified.

PSYCHOLOGY TODAY has changed all that. PSYCHOLOGY TODAY is a new magazine that enlightens the educated layman to catch up with the social sciences. And keep up. With full coverage of all the different approaches to understanding the human condition. The viewpoints range from hard-core Freudianism to the newer behaviorists who, frankly, think Freud was all wet.

It's psychology the way you'd want it to be presented. Excitingly. Without tired jargon. No cliché-ridden definitions. And with contributions by many of the most famous names in the behavioral sciences—like Bruno Bettelheim, Rollo May, Ashley Montagu, Carl Rogers and B. F. Skinner.

Send no money. To start your PSYCHOLOGY TODAY subscription, do not send us a cent. Just fill out the coupon on the right, mail it to us, and we'll send you the next issue post haste. Later, you'll receive a bill for only \$6 for a full year's subscription (12 issues)—a 50% savings over the regular newsstand price.

psychology today

6338 Lindmar Dr. Goleta, CA 93017

Please enroll me as a trial subscriber and send me the next 12 issues. Bill me after my subscription has started for just \$6.00. my special introductory rate—instead of the regular \$10 annual price.

Name \_\_\_\_\_ (Please Print)

Address \_\_\_\_\_

City \_\_\_\_\_

State \_\_\_\_\_ Zip \_\_\_\_\_

4-050-11 16832

For The New Exciting 1972 Foam and Aluminum core and all glass skis ---- Boots and Apparel

IT'S

KENNEALLY'S  
67 - 2nd Street

Between Market and Mission

San Francisco 362-3676

BOOT FOAMING OUR SPECIALTY



General Hospital which serves low income mothers primarily in the Mission and Fillmore districts.

Our efforts in the fact of the large institutionalized forces opposing our goals will continue to be ineffectual without the direct, active support of an increasing number of humane Americans all over the nation. We need your help in confronting irrational clinical authority which prevents application of common sense and science in the nutritional care of

our unborn. We also need financial help. This fight can not be won without money. This fight can not be won without the active support of Americans all over the nation who still value human life and human health.

Tom Brewer, M.D.

For more information and scientific bibliography on human pregnancy nutrition and malnutrition:

Nutrition Action Group  
3414 22nd Street  
San Francisco, Ca.  
94110



# Stop and Shop Outside Millberry Union

by D. Kelly Weisoerg



Enough of this milk! Ana decides to explore.

On any given Friday, San Francisco artisans bring their wares to U.C.S.F. and transform Millberry Union courtyard into an *al fresco* shopping center. The local artisans manufacture the handicrafts themselves-devoting days, sometimes weeks, to the creation of a single item. "When we first started," stated Debbie, who makes leather goods, "it took four people one week to make six purses!" Debbie lives in a commune with three other individuals who co-operate in the manufacture of leather goods.

Perhaps the most unusual item for sale, and one which requires much time and handwork, is the Kalimba or thumb piano. The Kalimba is an African instrument made of gourds, wood (mahogany or oak) and vermillion. Peter, the craftsman, has been making Kalimbas for over a year. He plans to sell his stock and go to the West Indies where he will learn to make steel drums.

For Peter and Debbie and her co-workers, as for most San Francisco street artists, the sale of these handicrafts constitutes the artist's sole source of income. Hence, the artisans devote most of their time to their handwork.

However, one artisan, Bill, is the exception-he dedicates the main part of his time to being a law student. Only as a hobby does he make tile tables with a friend, Jim. Bill remarked upon the legal problems involved for street artists in selling their goods. He explained that the act which protected the artists from selling without a license was recently dissolved. Thus, the craftsmen are now subject to police harassment due to lack of a peddler's license-such a license being nearly impossible to secure. (Due to this factor of harassment, all artists are identified here by first names only).

Near Bill and Jim's exhibit in the courtyard, Pauline displays her handicrafts of macrame belts and crocheted hats and scarfs. Her fifteen-month-old daughter, Ana, accompanies her. In the photos, Ana-tired of drinking her bottle-decides to take a walk and explore the hand goods in the courtyard. First, Ana is entranced with the brightly-colored tile tables. (The sign on the pillar reads: "What is it? A hot plate, casserole stand or original by Mondrian? It's a tile table!")

Later, she wanders over to the display of earrings and chokers made by Clifford. Ana's fascination with the many handicrafts of the San Francisco artisans is evident.

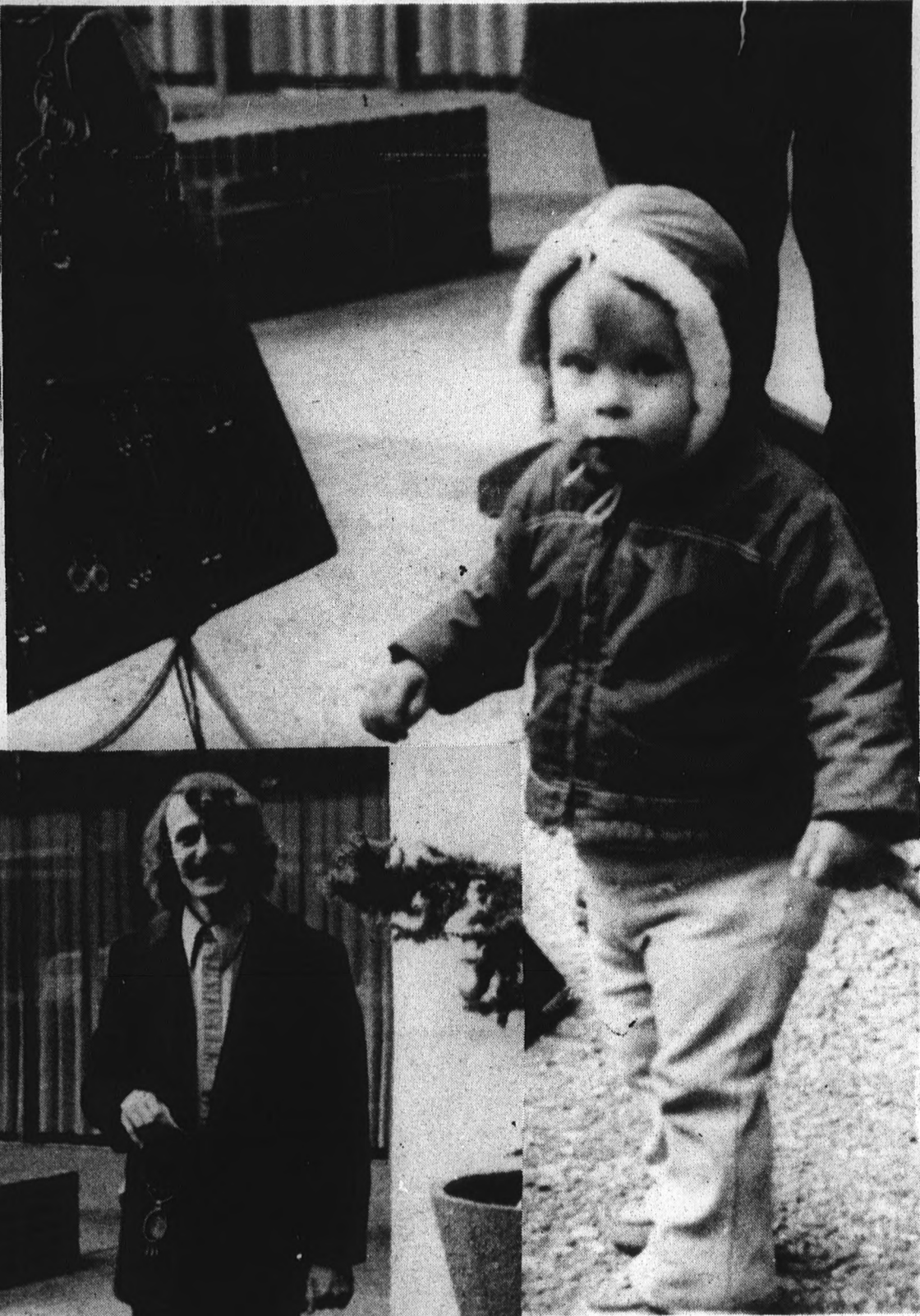

Wow! Ana wants them all.



"Hey Mom! Come look at this!"

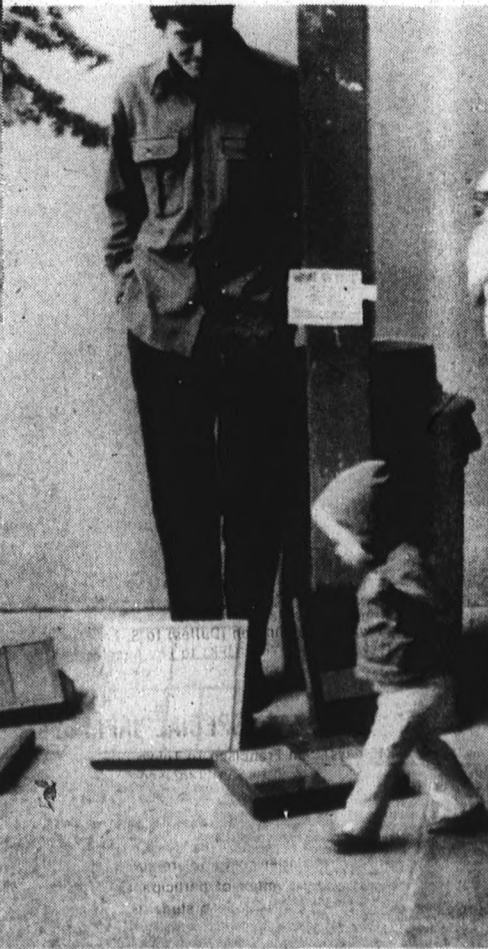

What is it? Ana tries to find out.

"Friend of those who have no friends...  
enemy of those who make themselves our enemy."  
**synapse**

Published Fridays by the Synapse Publications Board,  
University of California, San Francisco, California  
94122. Phone 666-2211

Editor-in-chief: Loren Pickart  
Associate Editors: D. Kelly Weisoerg, Robert Solem  
Managing Editor: Kathy Bramwell  
Photographer/Layout Artist: Suellen Bilow  
Advertising Manager: Barbara Putman

Announcements should be submitted to Synapse, c/o Millberry Union Central Desk by noon Monday the week of publication or call 666-2211. Letters shall be published at the discretion of the Editor and must be signed; however, the name may be withheld if so desired by the writer.  
The Synapse seeks to act as a forum for responsible dialogue between the authors and the readers of the campus community representing a spectrum of belief and action. Articles published in the Synapse represent the viewpoint of the authors and not necessarily those of the editorial staff.  
Printed in the Plant of the Howard Quinn Co.  
298 Alabama Street, Market 1, 3750

**24th ST. COMPONENT SHOP**  
\$22.50 MAXIMUM Labor  
on all Stereo Components  
Tapes, Color TV, Etc.  
Large stock of quality used  
components, all guaranteed.  
**FANTASTIC TRADE IN ALLOWANCE**  
for your old equipment.  
We take it even if it doesn't work!  
Dealer for Sherwood, Dual, Shure etc.  
**Open 11 a.m. - 7 p.m. incl. Sun.**  
**4001 24th St. 282-8000**



## Dialysis

continued from front page



Aaron is definitely not interested in the camera. He has his book.



Showing the book to his mother.

Photos/Loren Pickart



Tired out during the long boring wait for the four hours to end.



E.S.E.P.  
EST. 1963

## EUROPE

ALL YEAR ROUND FROM WEST COAST  
ROUND TRIP FROM \$220 ONE WAY FROM \$125  
Flights to Israel, Orient & within Europe  
E.S.E.P. - Educational Student Exchange Program  
PHONE 415/826-4217  
988 CORBETT AVE., SAN FRANCISCO, CA 94131  
E.S.E.P. - U.C.S.F.M.C. MEMBERS

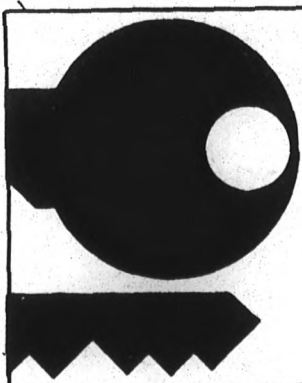

## 24-hour service THE KEY FACTORY

MARINE SECURITY SPECIALIST  
548 IRVING STREET  
SAN FRANCISCO, CALIFORNIA \* 94122

415/564-9990

**SECOND HAND ROSE**  
Is In A Victorian House  
Full of Pre-Owned  
Very Old & Very New  
Apparel  
Consignment, Buy & Sell  
11 A.M. - 5:45 Daily  
Fri. Evenings 7-9  
Never on Tuesday  
**285-6077**  
3326 23rd STREET  
Just Off Mission St.  
Bus Lines 9-11-12-14-26-35 and 41

731-1707  
**Herb's**  
Apparel for Men  
2219 IRVING STREET

## JET CHARTER FLIGHTS EUROPE 1972

SPRING - SUMMER & FALL SCHEDULES  
NOW AVAILABLE

**LONDON \$269.**  
**LONDON from \$129.**  
ROUND TRIP  
ONE WAY

Low Air Fares on Inter-European Flights  
ISRAEL - AFRICA - ASIA  
INTERNATIONAL I.D. CARDS AVAILABLE  
Attention group leaders: Special flight arrangement for  
small or large groups - Ask for details  
These flights are open to students, faculty, staff  
employees and their immediate family  
FOR SCHEDULES, CALL OR WRITE -

**Phone (415) 392-8513**

MAIL TODAY FOR FREE FLIGHT INFORMATION  
CHARTER FLIGHTS INT.

995 Market St., San Francisco, Calif. 94103

Please mail me information on flights \_\_\_\_\_

Name: \_\_\_\_\_ Phone No. \_\_\_\_\_

Address: \_\_\_\_\_ Apt. No. \_\_\_\_\_

City, State & Zip Code: \_\_\_\_\_

## ATTENTION FOREIGN STUDENTS!

Now you can have these 3 services provided by 1 company:

- 1) 220 VOLTS APPLIANCES, TRANSFORMERS
  - 2) PACKING, SHIPPING
  - 3) WORLD WIDE TRAVEL AGENCY
- ALTA INTERNATIONAL**  
870 MARKET ST., SUITE 709  
PHONE: 398-8636



## Your Mother

BELIEVES IN THE AMERICAN "SPECIAL" this week's special  
8 oz. Massage Lotion - \$1.00

Handmade glycerin comes in 20 flavors including:

Strawberry, Patchouli, Sweet Clover

**Save Money - bring your own bottle**

(Ours cost 15c & 20c)

Products sold by the ounce - economical and pure lotions - perfume oils - Amino acid shampoo's - Herbal Shampoo's

**BODY POETRY**

1385 9th Ave. Near Judah

## New Age Natural Foods

New Age is a complete old-fashioned grocery store. We sell the safest, most nutritious, best tasting naturally grown food available anywhere. Our pure food standards helped give birth to the natural food movement and continue to lead the industry. You won't find one synthetic additive in the store. Watch us grind your organically grown Deaf Smith County whole grain flour in our own stone mills.

### NATURAL FOODS FOR THE INTERNAL REVOLUTION

1326 - NINTH AVENUE  
SAN FRANCISCO, CA ZIP 94122

(TAKE N JUDAH TROLLEY)

260 CALIFORNIA  
PALO ALTO, CA ZIP 94306

329-0551

ORGANIC MERCHANTS

**564-2144**

7 DAYS 10 TILL 6:30 • TUESDAYS & THURSDAYS TILL 8 • AMPLE PARKING